

Note No. 1: The Willamette Pacific R.R. Co was purchased by the Southern Pacific Co. by B. & S. Deed Afd. No. 17996 dated July 1, 1915, recorded July 23 1915 in D.B. 108-205 Lane County.

Note: The total cur line which is

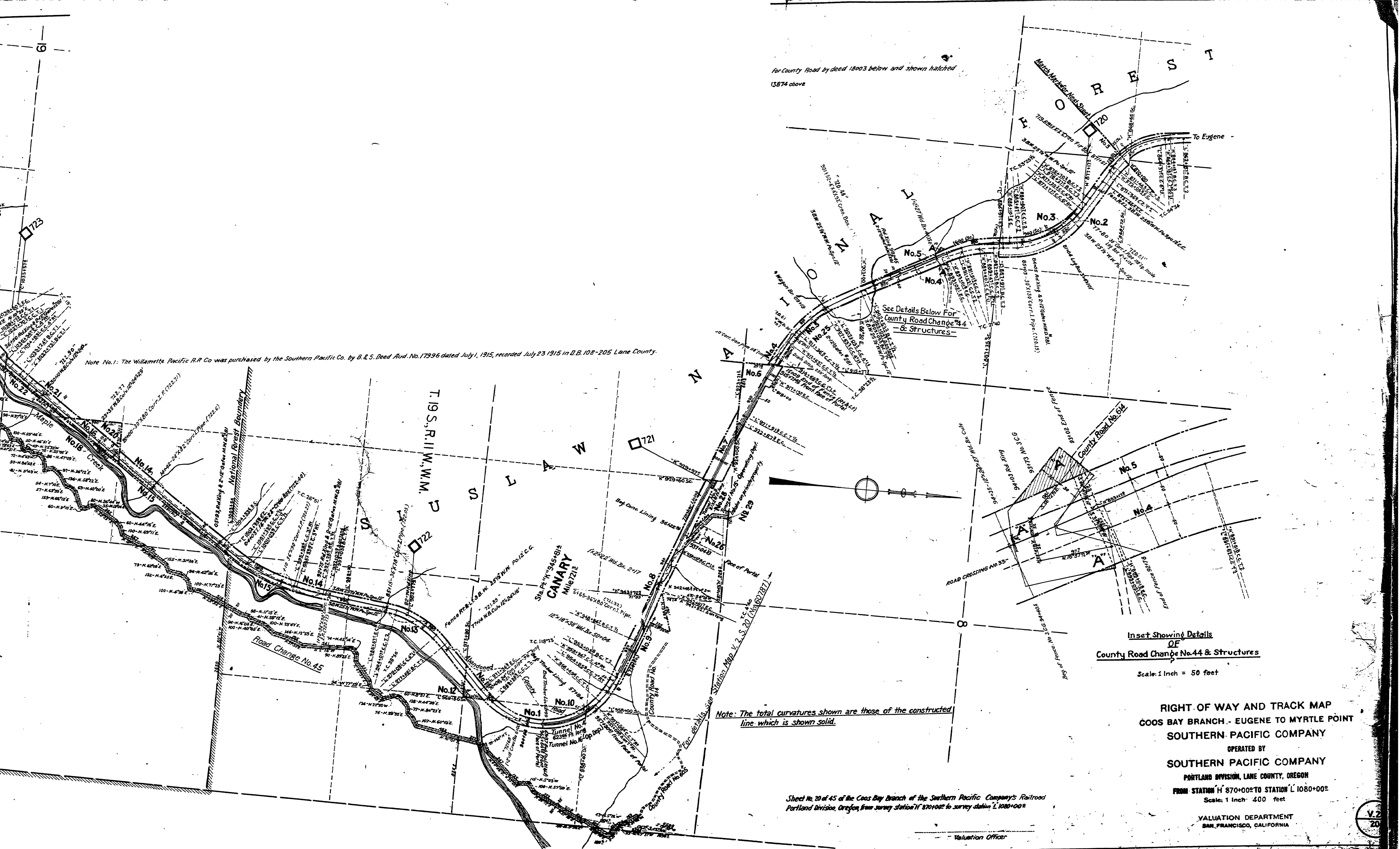

for County Road by deed 18003 below and shown hatched
13874 above

Note No. 1: The Willamette Pacific R.R. Co. was purchased by the Southern Pacific Co. by B. & S. Deed Aud. No. 17996 dated July 1, 1915, recorded July 23 1915 in D.B. 108-205 Lane County.

See Details Below For
County Road Change No. 44
& Structures

Inset Showing Details
OF
County Road Change No. 44 & Structures

Scale: 1 Inch = 50 feet

Note: The total curvatures shown are those of the constructed
line which is shown solid.

Sheet No. 20 of 45 of the Coos Bay Branch of the Southern Pacific Company's Railroad
Portland Division, Oregon, from survey station H 870+00 to survey station L 1080+00

RIGHT OF WAY AND TRACK MAP
GOOS BAY BRANCH - EUGENE TO MYRTLE POINT
SOUTHERN PACIFIC COMPANY
OPERATED BY
SOUTHERN PACIFIC COMPANY
PORTLAND DIVISION, LANE COUNTY, OREGON
FROM STATION H 870+00 TO STATION L 1080+00
Scale: 1 Inch = 400 feet

VALUATION DEPARTMENT
SAN FRANCISCO, CALIFORNIA

Valuation Officer