

To San Francisco

Sta Pt 3256 + 512
YONCALLA
Mile 603.7

T22S.R.5W.W.M.
T.23S.R.5W.W.M.

GEORGE A BURR
DON. CL. 40

DEVORE
ADDN.

APLEGATES
ADD.

CHARLES APLEGATE
DON. CL. 37

5th STANDARD PARALLEL SOUTH

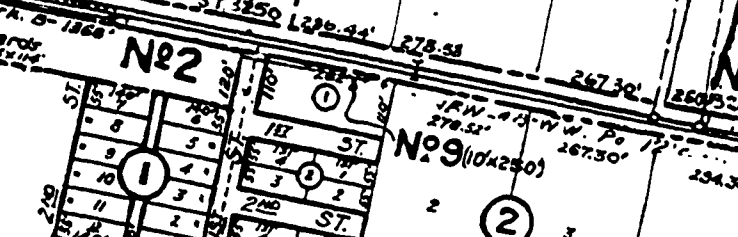
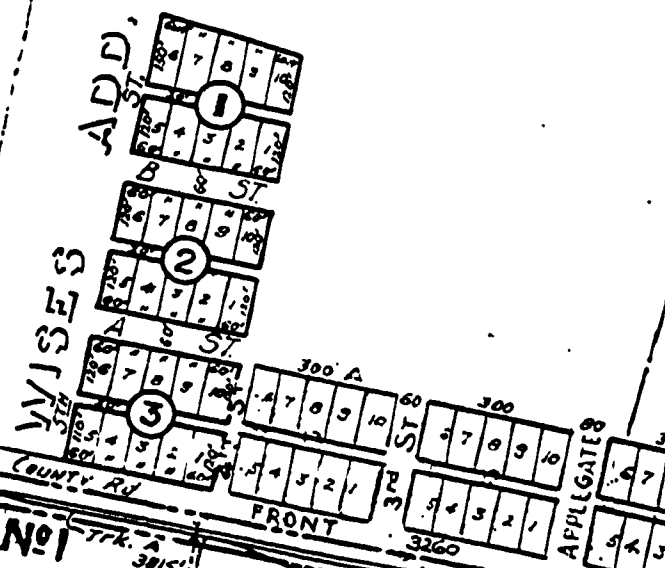

3270+00 Match sheet for next sheet

Stone Box 22x26x42
11/2" dia.
222117 11/2" dia.
222117 11/2" dia.

King Sign
T.C. 23° 56' 10"
End of Fence 37281+00

5th STANDARD PARALLEL SOUTH

33

605

609

28

34

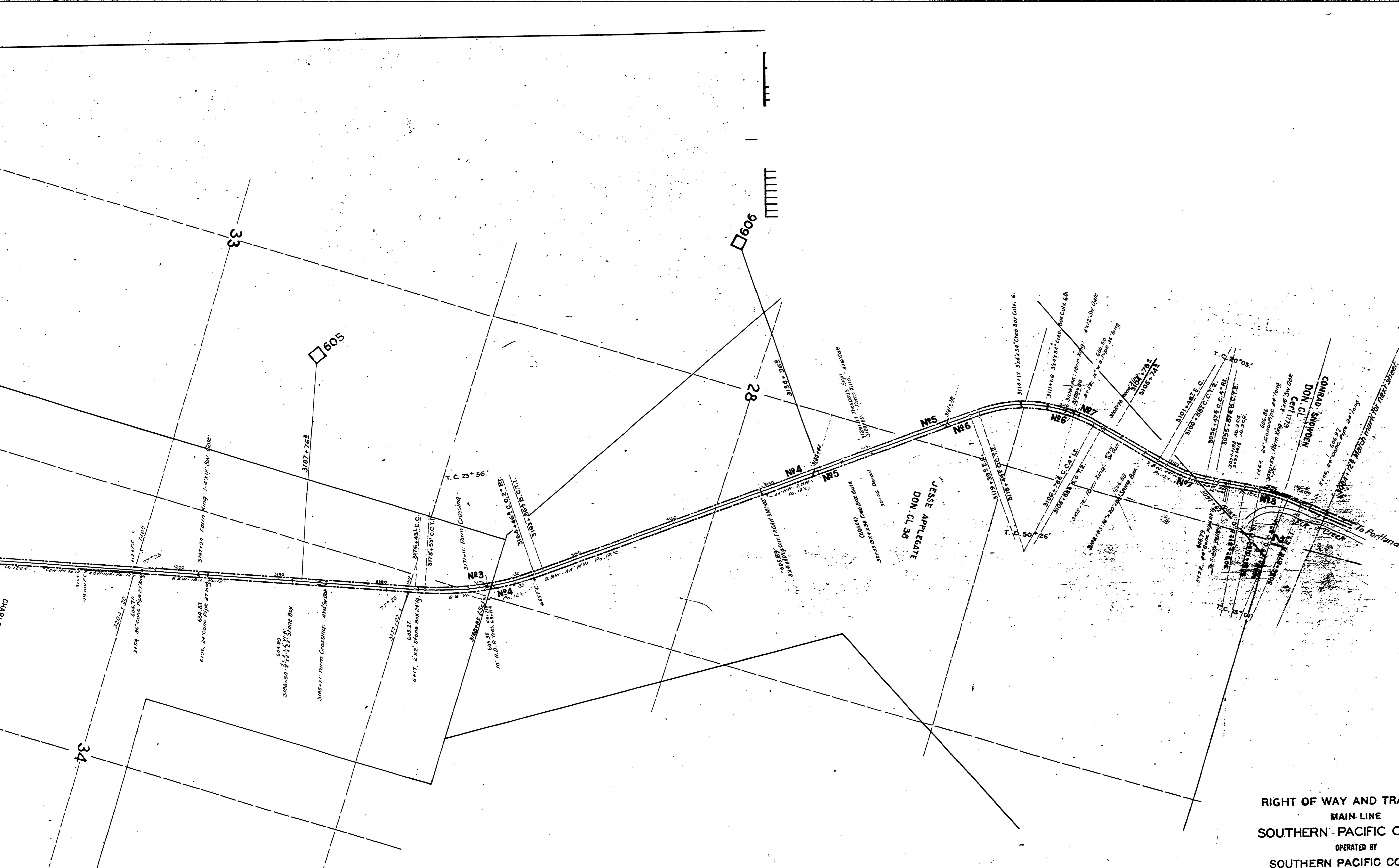

RIGHT OF WAY AND TRACK MAP
 MAIN LINE
 SOUTHERN PACIFIC COMPANY
 OPERATED BY
 SOUTHERN PACIFIC COMPANY
 PORTLAND DIVISION, DOUGLAS COUNTY, OREGON
 FROM STATION 3270+00 TO STATION 3084+12
 Scale: 1 Inch = 400 feet

Sheet N°45 of 55 of the Main Line of the Southern Pacific Company's Railroad
 Portland Division, Oregon, from Survey Station 3270+00 to Survey
 Station 3084+12

Valuation Officer

27

V-16
 45

VALUATION DEPARTMENT
 SAN FRANCISCO, CALIFORNIA