

Note No 3 The 10.27 acs. previously shown in area cal have been decreased, acct diap of as follows: 122 acs by deed 20144.

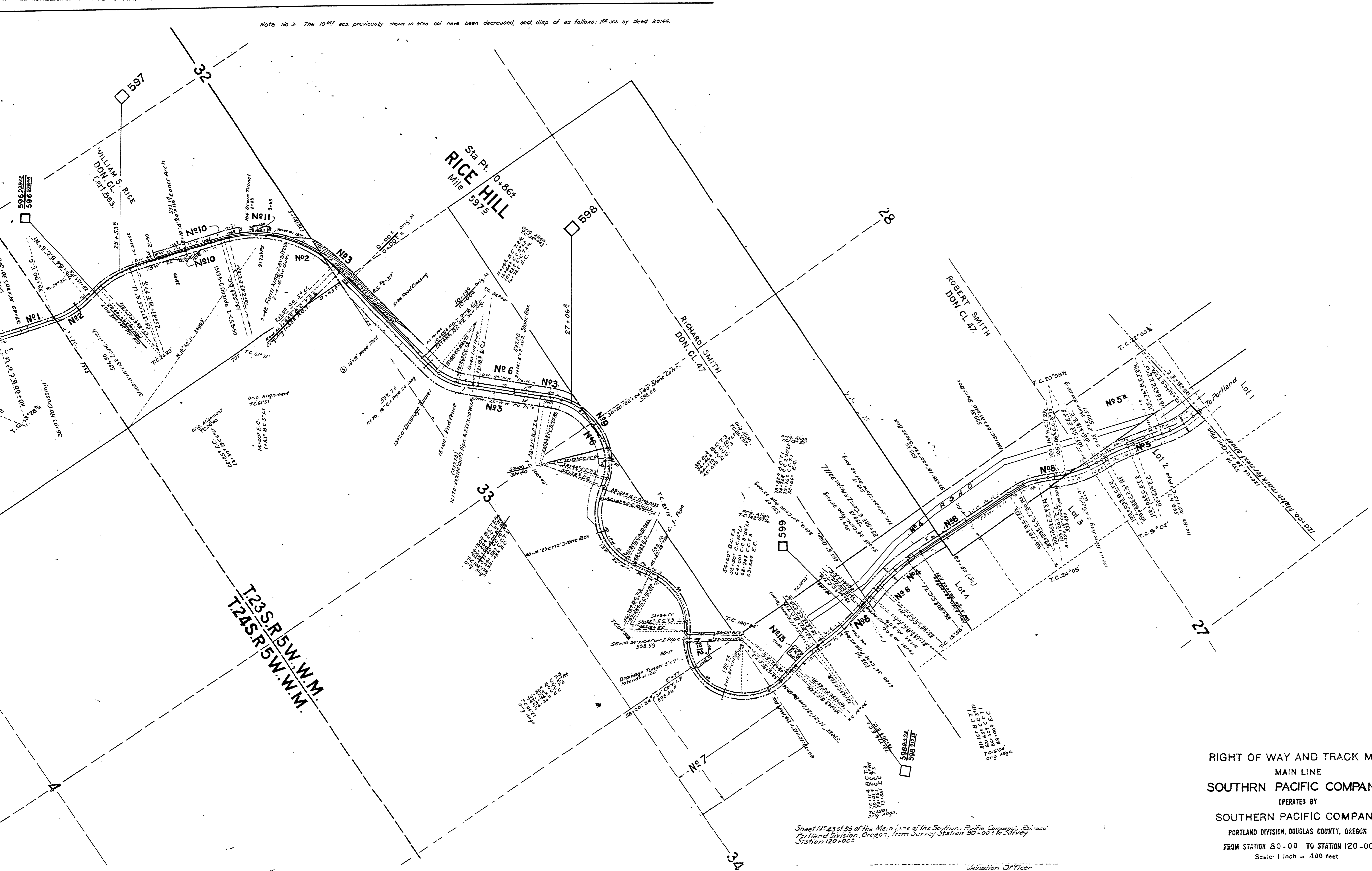

T23S.R5W.W.M.
T24S.R5W.W.M.

RIGHT OF WAY AND TRACK MAP
MAIN LINE
SOUTHERN PACIFIC COMPANY
OPERATED BY
SOUTHERN PACIFIC COMPANY
PORTLAND DIVISION, DOUGLAS COUNTY, OREGON
FROM STATION 80.00 TO STATION 120.00
Scale: 1 Inch = 400 feet
VALUATION DEPARTMENT
SAN FRANCISCO, CALIFORNIA

Sheet No 43 of 53 of the Main Line of the Southern Pacific Company's Railroad
Portland Division, Oregon, from Survey Station 80.00 to Survey
Station 120.00

Valuation Officer