

Oregon & California Railroad Company was purchased by the Southern Pacific Company Jan 3, 1927 by B.S. Deed Aud. No. 13397 and recorded Aug. 24, 1927 in Deed Book 89, Page 390 Records of Douglas County, Oregon.

Note: Total area acqd by this deed 702.6 ac's of which 302.0 ac's are shown as pt. 1. 0.455 ac's
 3. 0.697 ac's as pt. 4, on this map, and 1.652 ac's shown as
 2-10.322 ac's acqd of which 0.980 ac's shown as
 and 0.697 ac's are included in Ref. 17
 on Map 36.
 3- This Deed

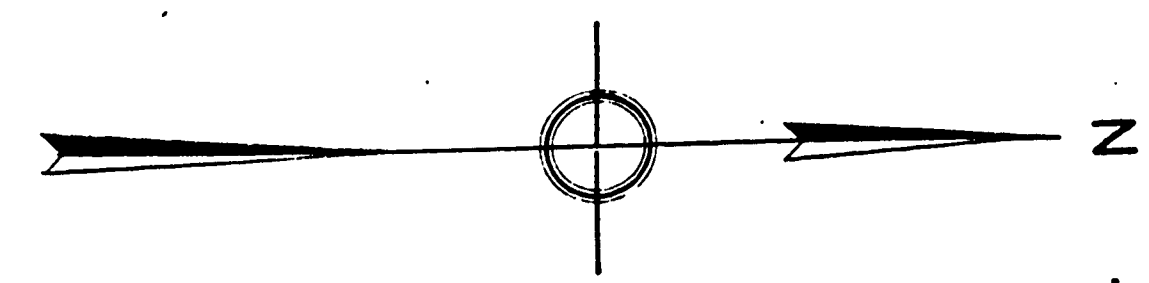

ROSEBURG
 STATION PLANS
 See R572572

EDENBOWER
 STATION PLANS
 See R573573 & R574574

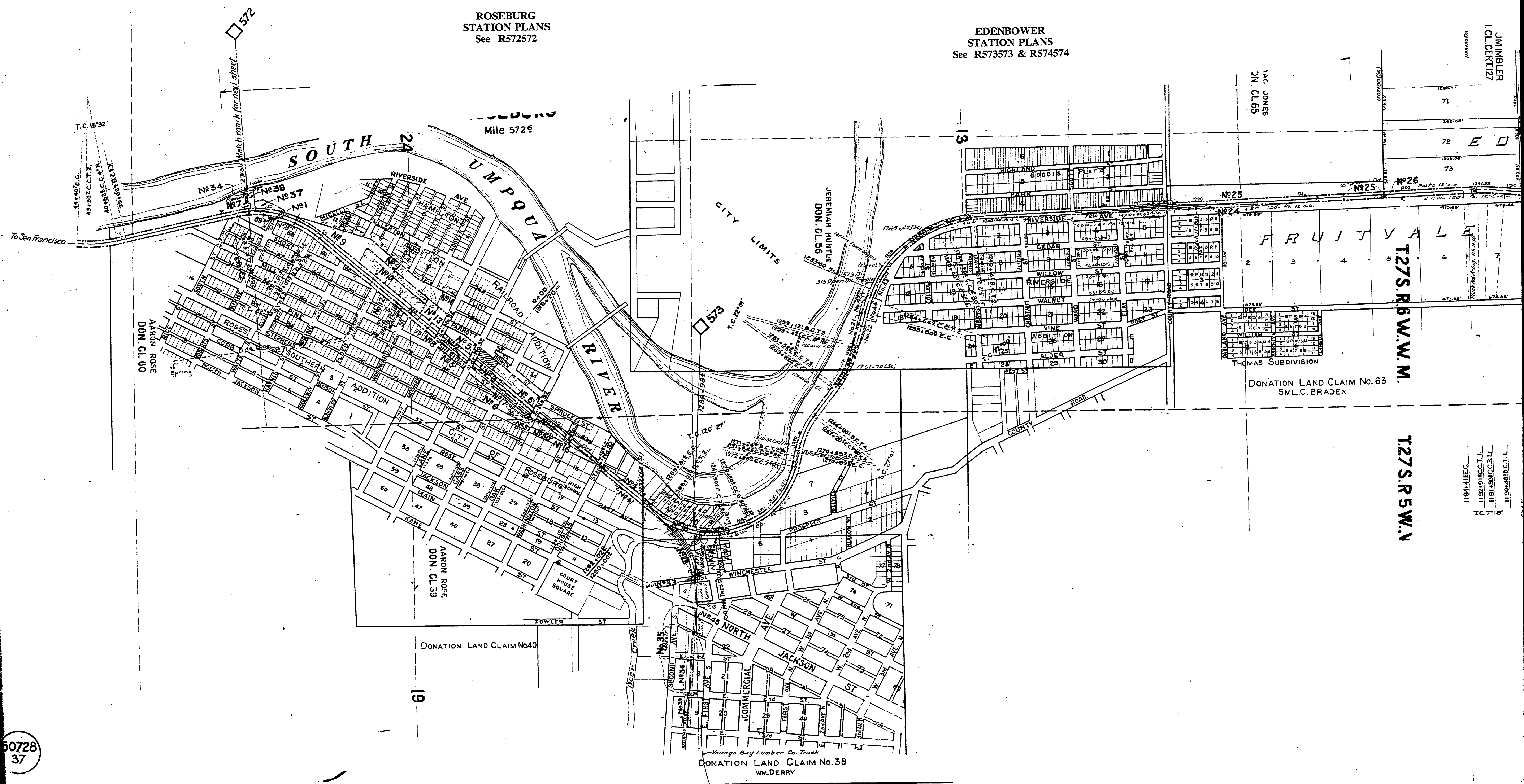

60728
 37

J. MIMBLER
 I. CL. CERT. 127
 71
 72 ED
 73
 T27S. R6W. W.M.
 T27S. R5W. V
 1194+118EC.
 1192+118EC. I. I.
 1191+118EC. I. I.
 1190+118EC. I. I.
 T.C. 7710

DONATION LAND CLAIM No. 63
 S.M.L.C. BRADEN

Youngs Bay Lumber Co. Track
 DONATION LAND CLAIM No. 38
 W.M. DERRY

BARNES
STATION PLANS
See R574575

575

EDENBOWER
STATION PLANS
See R573573 & R574574

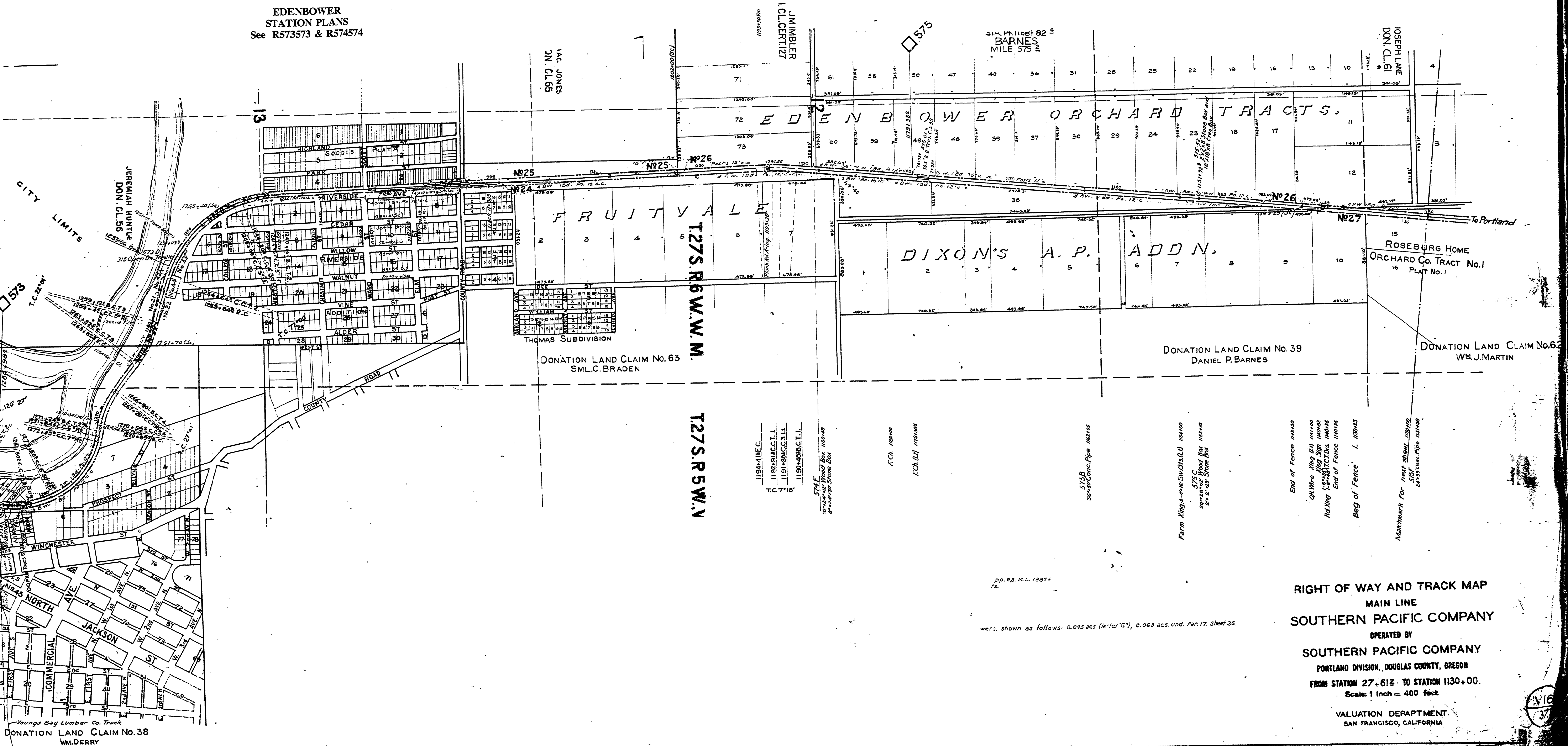

pp. 23, 24, 25, 26, 27, 28, 29, 30, 31, 32, 33, 34, 35, 36, 37, 38, 39, 40, 41, 42, 43, 44, 45, 46, 47, 48, 49, 50, 51, 52, 53, 54, 55, 56, 57, 58, 59, 60, 61, 62, 63, 64, 65, 66, 67, 68, 69, 70, 71, 72, 73, 74, 75, 76, 77, 78, 79, 80, 81, 82, 83, 84, 85, 86, 87, 88, 89, 90, 91, 92, 93, 94, 95, 96, 97, 98, 99, 100

area shown as follows: 0.095 acs. (letter 'G'), 0.063 acs. und. Par. 17. Sheet 36.

RIGHT OF WAY AND TRACK MAP
MAIN LINE
SOUTHERN PACIFIC COMPANY
OPERATED BY
SOUTHERN PACIFIC COMPANY
PORTLAND DIVISION, DOUGLAS COUNTY, OREGON
FROM STATION 27+61.2 TO STATION 1130+00.
Scale: 1 inch = 400 feet
VALUATION DEPARTMENT
SAN FRANCISCO, CALIFORNIA

37