

Note: Oregon & California Railroad was purchased by the Southern Pacific Company Jan. 3, 1927 by B & S  
Deed Aud. No. 19397 and recorded Aug. 24, 1927 in Deed Book 89, Page 390. Records of Douglas County, Oregon.  
Note No. 5: The 0.025 acs. previously shown in area col. have been decr. and shown hatched disp. of as follows:  
0.967 acs. (30' strip on E. Side of R.W.) by deed 21628.

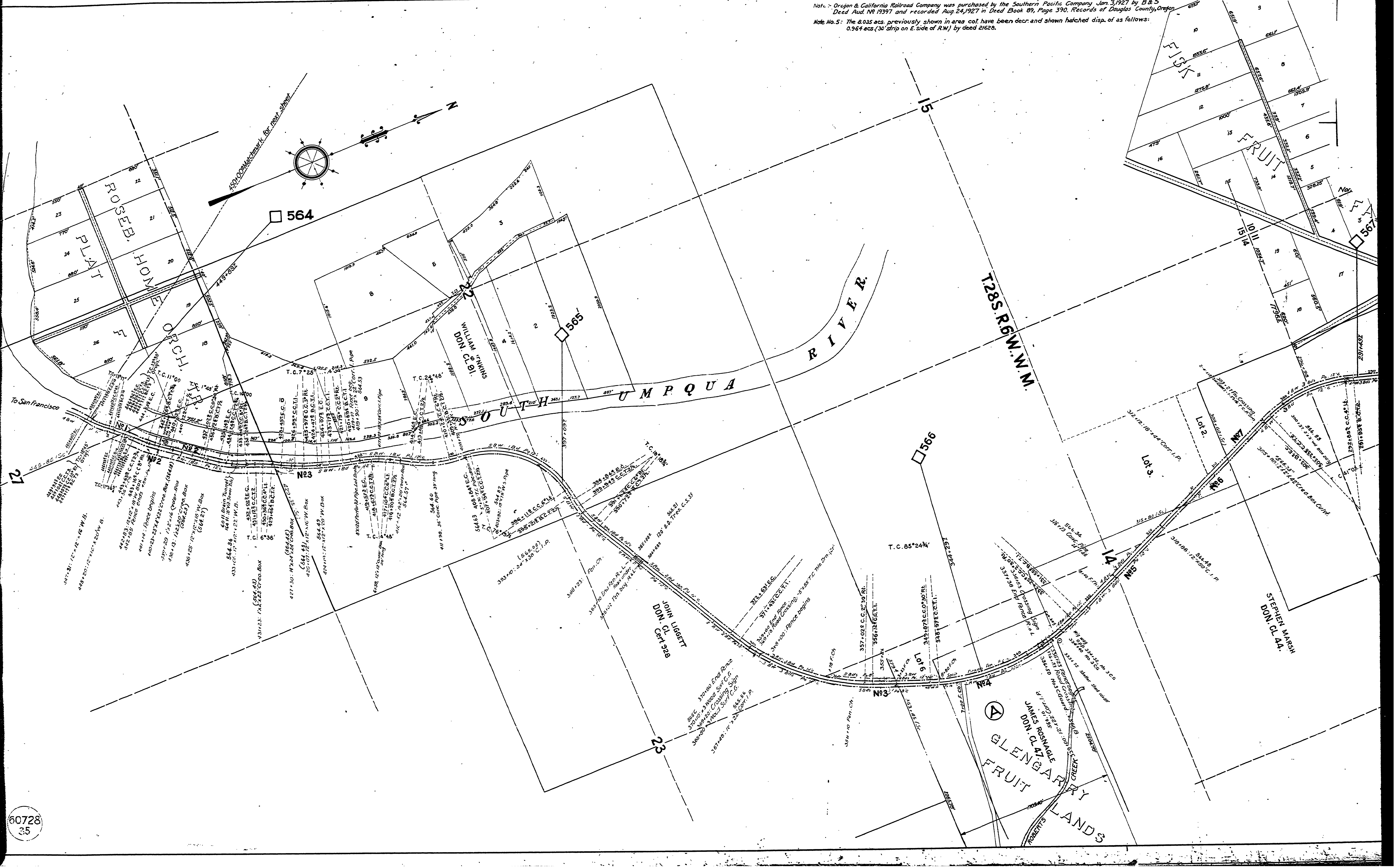

564

565

566

567