

Note: Oregon & California Railroad Company was purchased by the Southern Pacific Company Jan 31 1927 by B & S Deed Aud. No. 19397 and recorded Aug 24, 1927 in Deed Book 89, Page 390. Records of Douglas County, Oregon.
 Note No. 5: The 8.035 acs. previously shown in area col. have been decr. and shown hatched disp. of as follows:
 0.964 acs. (30' strip on E. side of R.W.) by deed 21628.

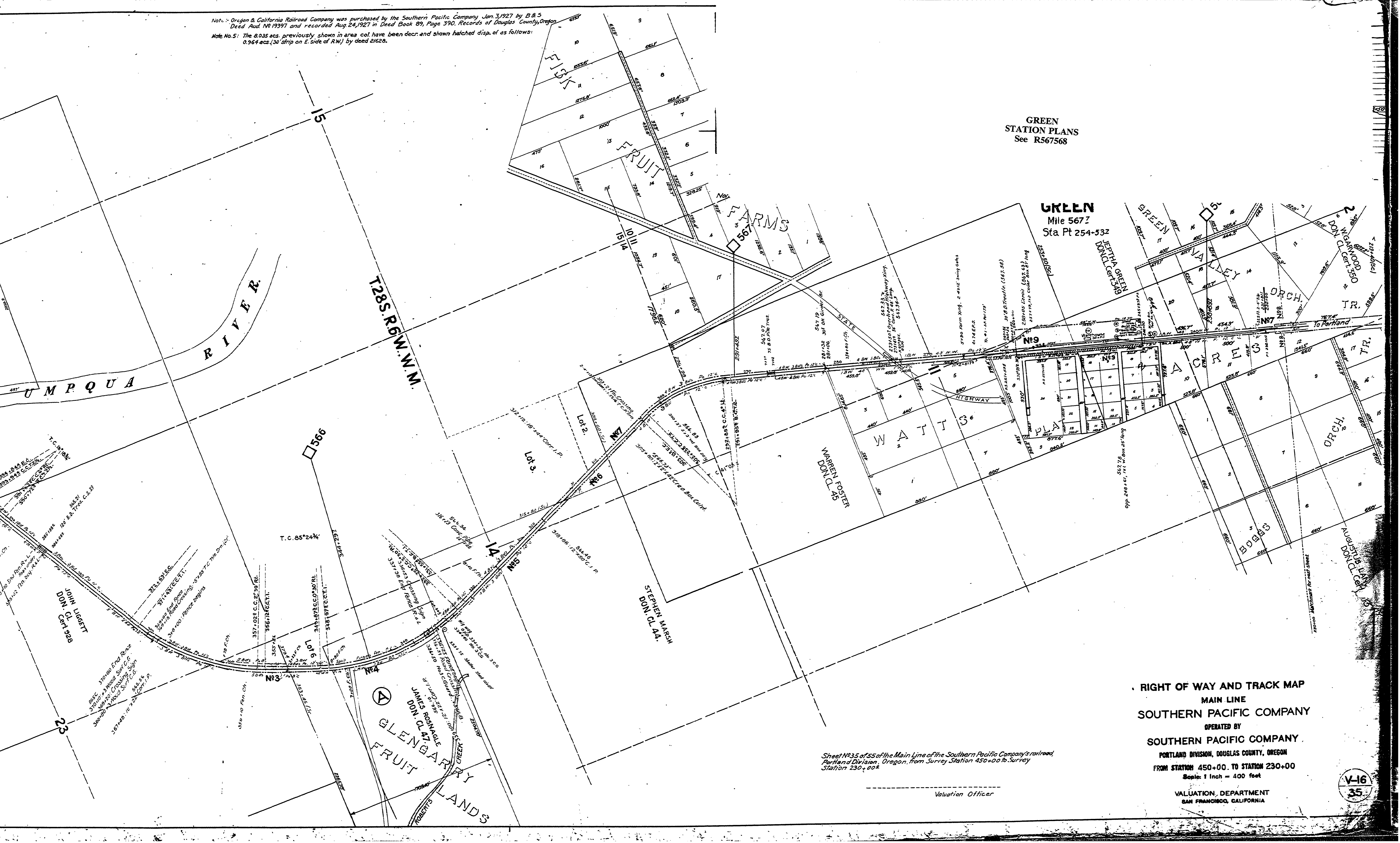

GREEN
STATION PLANS
See R567568

GREEN
Mile 567.2
Sta Pt 254+532

RIGHT OF WAY AND TRACK MAP
 MAIN LINE
 SOUTHERN PACIFIC COMPANY
 OPERATED BY
 SOUTHERN PACIFIC COMPANY
 PORTLAND DIVISION, DOUGLAS COUNTY, OREGON
 FROM STATION 450+00 TO STATION 230+00
 Scale: 1 Inch = 400 feet
 VALUATION DEPARTMENT
 SAN FRANCISCO, CALIFORNIA

Sheet No. 35 of 55 of the Main Line of the Southern Pacific Company's railroad
 Portland Division, Oregon, from Survey Station 450+00 to Survey
 Station 230+00

Valuation Officer

V-16
35