

Note: Oregon & California Railroad was purchased by the Southern Pacific Company Jan. 3, 1927 by B & S Dead Aud. No. 19397 and recorded Aug. 24, 1927 in Deed Book 89, Page 390. Records of Douglas County, Oregon.  
Note No. 5: The 8.025 acs. previously shown in area col. have been decd. and shown hatched disp. of as follows: 0.967 acs. (30' strip on E. side of R.W.) by deed 21628.

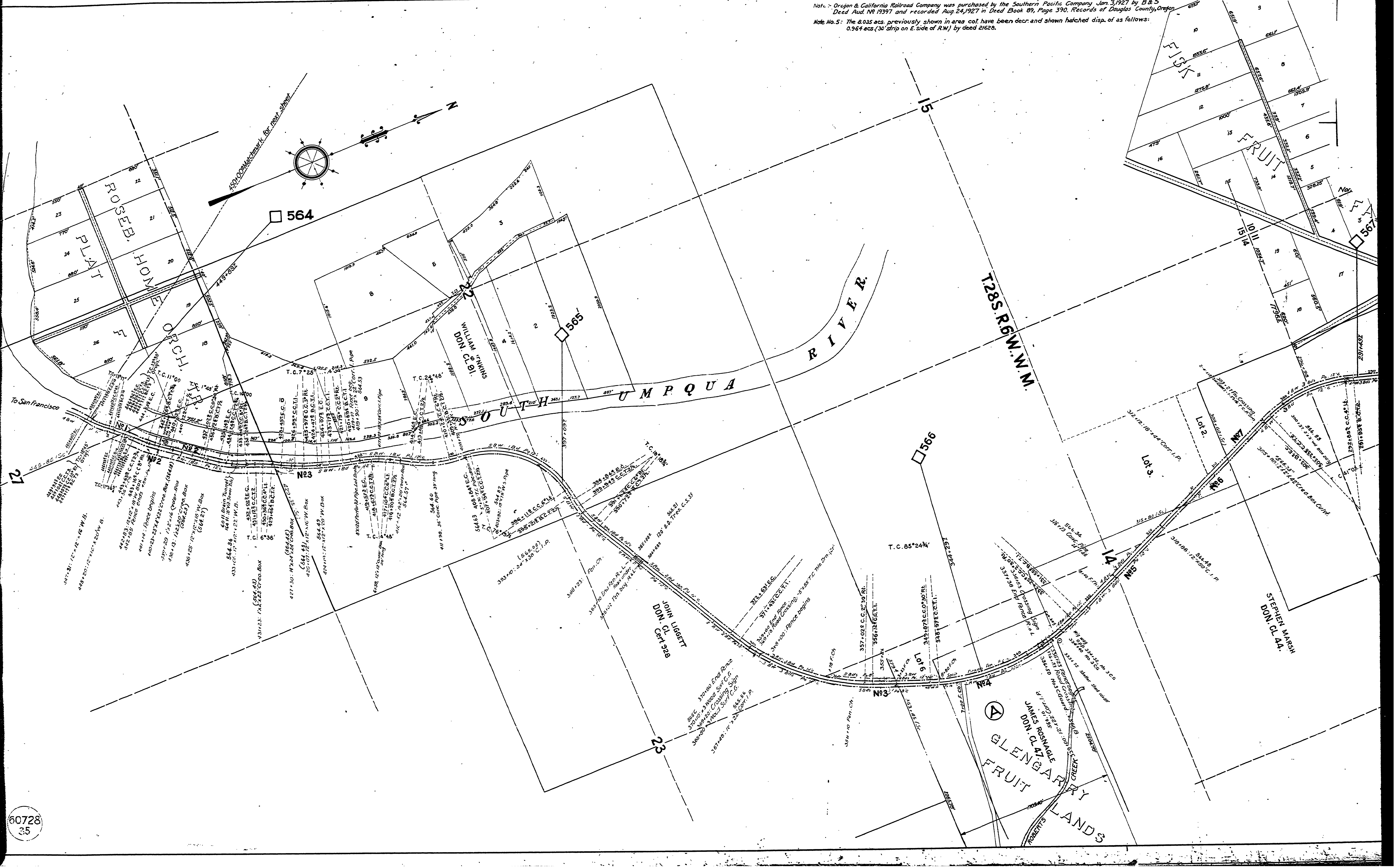

564

565

566

567

Note: Oregon & California Railroad Company was purchased by the Southern Pacific Company Jan 31 1927 by B & S Deed Aud. No. 19397 and recorded Aug 24, 1927 in Deed Book 89, Page 390. Records of Douglas County, Oregon.  
 Note No. 5: The 8.035 acs. previously shown in area col. have been decr. and shown hatched disp. of as follows:  
 0.964 acs. (30' strip on E. side of R.W.) by deed 21628.

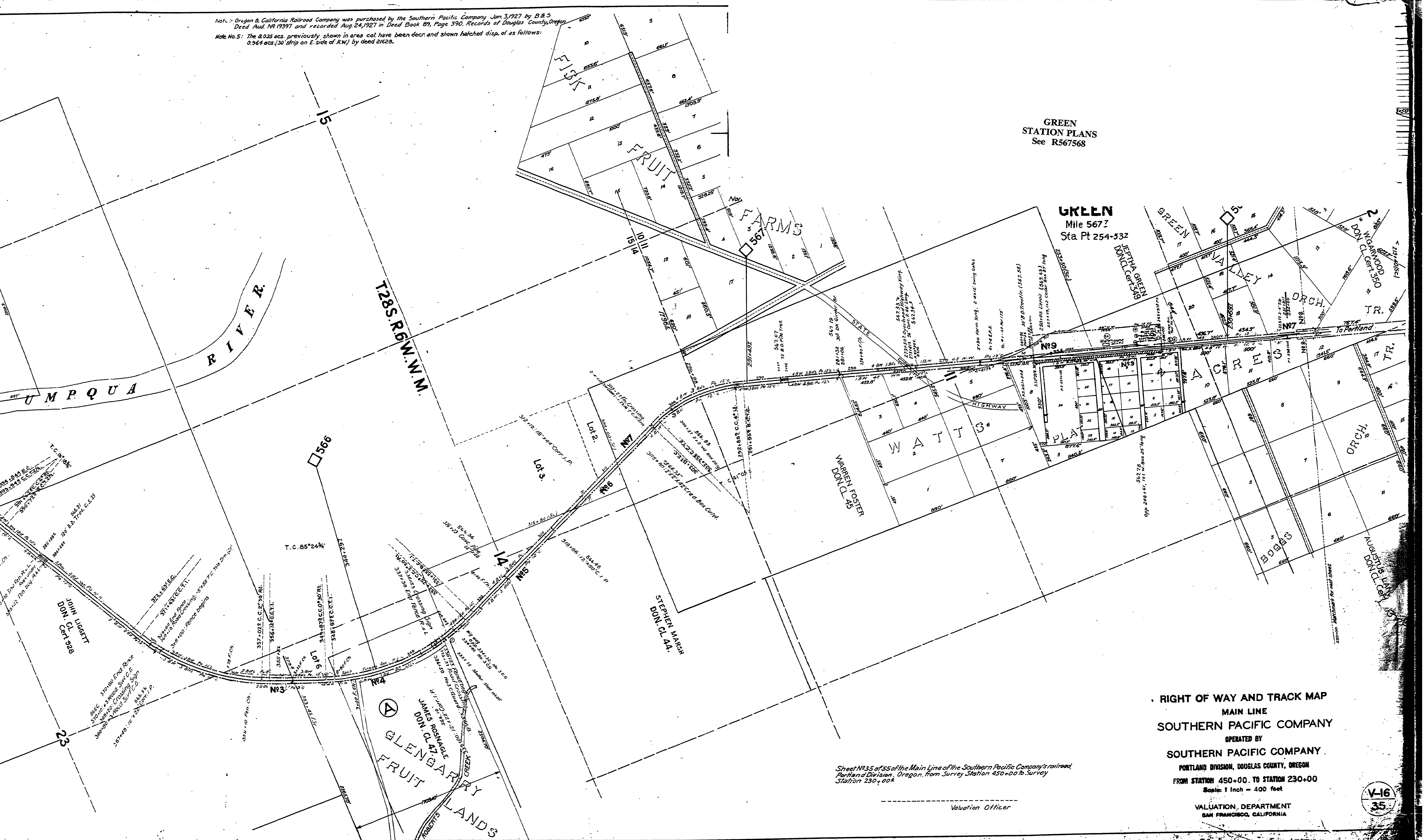

GREEN STATION PLANS  
 See R567568

GREEN  
 Mile 567 Z  
 Sta Pt 254+532

Sheet No. 35 of 55 of the Main Line of the Southern Pacific Company's railroad  
 Portland Division, Oregon, from Survey Station 450+00 to Survey  
 Station 230+00

Valuation Officer

RIGHT OF WAY AND TRACK MAP  
 MAIN LINE  
 SOUTHERN PACIFIC COMPANY  
 OPERATED BY  
 SOUTHERN PACIFIC COMPANY  
 PORTLAND DIVISION, DOUGLAS COUNTY, OREGON  
 FROM STATION 450+00 TO STATION 230+00  
 Scale: 1 Inch = 400 feet  
 VALUATION DEPARTMENT  
 SAN FRANCISCO, CALIFORNIA

V-16  
 35