

T.30S. R.7W., W.M.
T.31S. R.7W., W.M.

T.30S. R.6W., W.M.

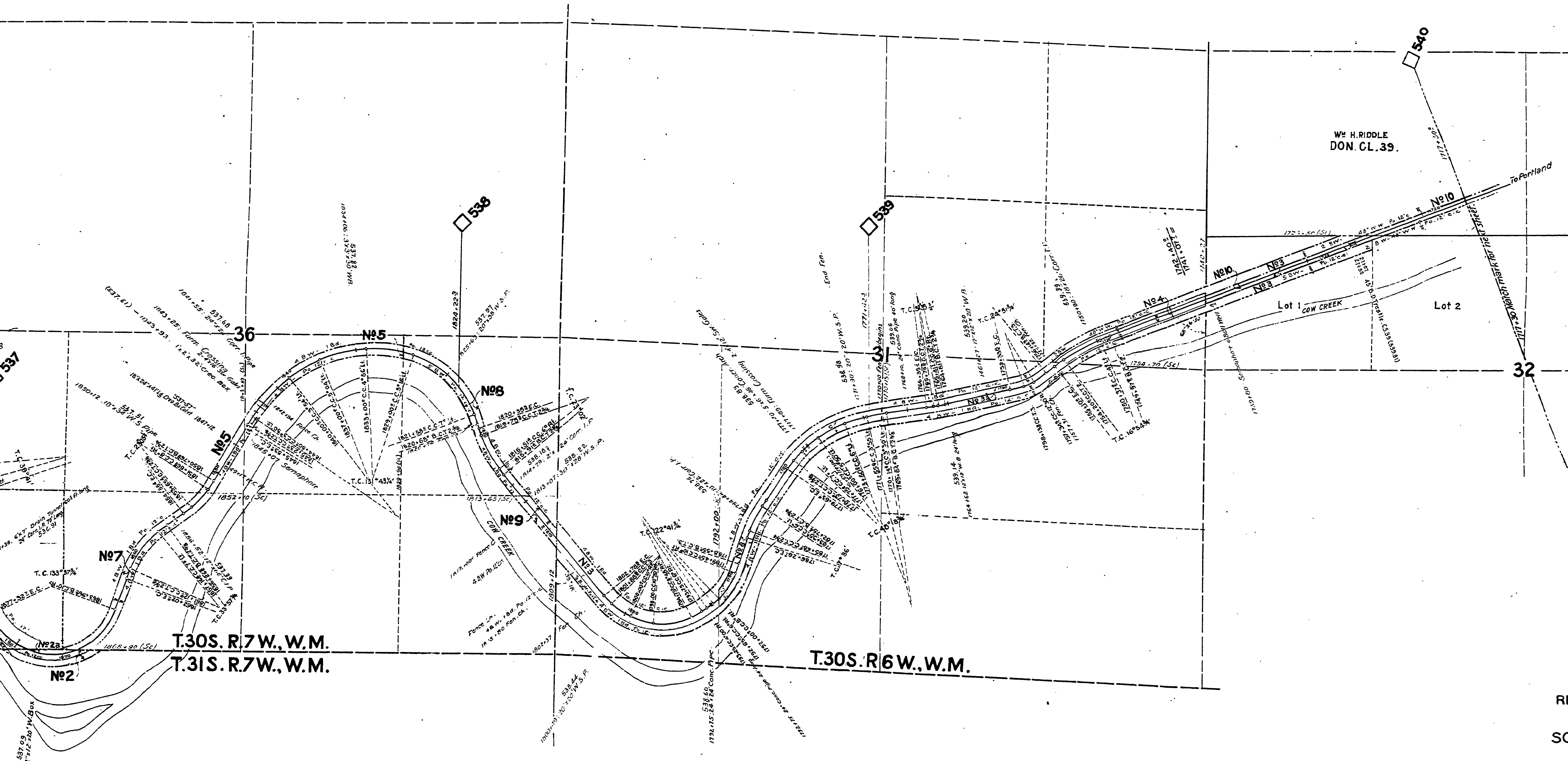

RIGHT OF WAY AND TRACK MAP
 MAIN LINE
 SOUTHERN PACIFIC COMPANY
 OPERATED BY
 SOUTHERN PACIFIC COMPANY
 PORTLAND DIVISION, DOUGLAS COUNTY, OREGON
 FROM STATION 1930+00 TO STATION 1717+30
 Scale: 1 Inch = 400 feet

Sheet No. 28 of 55 of the Main Line of the Southern Pacific Company's Railroad
 Portland Division, Oregon, from Survey Station 1930+00 to Survey
 Station 1717+30

Valuation Officer

VALUATION DEPARTMENT
 SAN FRANCISCO, CALIFORNIA

RV16S28

V-16
 2