

Note No. 1: Total area acq'd by this deed 0.023 acs. of which 0.022 acs are shown as Parcels and 0.001 acs as shown by letter 'A' are included in Par. 10.
 Note No. 2: Oregon and California Railroad Company was purchased by the Southern Pacific Company Jan. 3, 1927 by B. & S. Deed Aud. No. 19397 and recorded Aug. 24, 1927 in Deed Book 89, Page 390, Records of Douglas County, Oregon.
 Note No. 3: The 6000 sq. ft. previously shown in area col has been eliminated and shown hatched, acct. pipe line retired A.F.E. 65531, Oct. 20, 1925. Memo. c. A. C. 1254.

OAKLAND

REASON REED
 DON. CL. 58.

L. H. CREW
 DON. CL. 60.

D. S. BAKER
 DON. CL. 33.

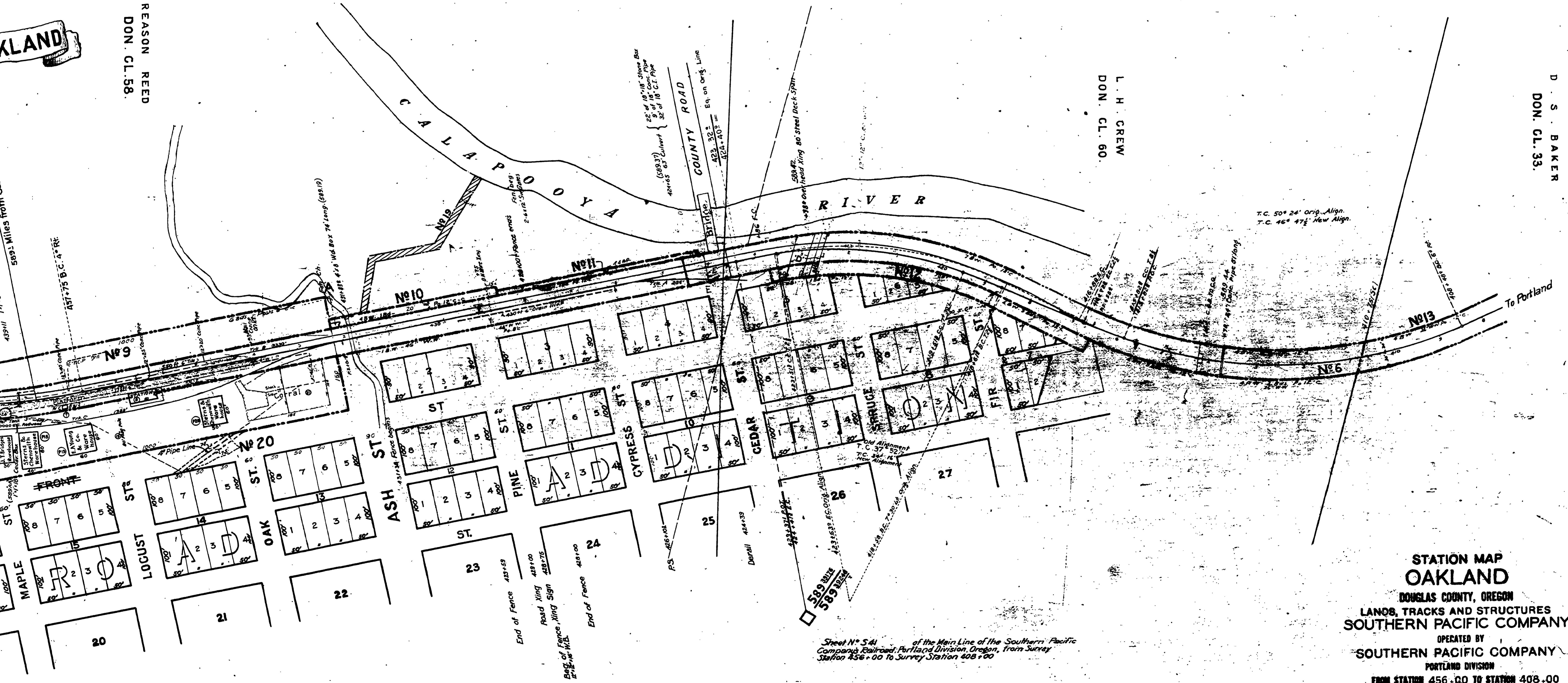

Sheet No. 541 of the Main Line of the Southern Pacific Company Railroad, Portland Division, Oregon, from Survey Station 456+00 to Survey Station 408+00

Valuation Officer

**STATION MAP
 OAKLAND**
 DOUGLAS COUNTY, OREGON
 LANES, TRACKS AND STRUCTURES
SOUTHERN PACIFIC COMPANY
 OPERATED BY
SOUTHERN PACIFIC COMPANY
 PORTLAND DIVISION
 FROM STATION 456+00 TO STATION 408+00
 Scale: 1 Inch = 400 feet
 VALUATION DEPARTMENT
 SAN FRANCISCO, CALIFORNIA

V-16
 S-41

R589589