

Note No.1: Total area acqd by this deed 0.923 acs, of which 0.823 acs are shown as Part B and 0.100 acs as shown by letter A are included in Part 10.  
 Note No.2: Oregon and California Railroad Company was purchased by the Southern Pacific Company Jan. 3, 1927 by B. & S. Deed Recd. No. 19397 and recorded in Aug. 24, 1927 in Deed Book 83, Page 390. Records of Douglas County, Oregon.  
 Note No.3: The 6000 sq. ft. previously shown in area col has been eliminated and shown hatched, acct. pipe line retired A.F.E. 65531 Oct. 20, 1925. Memo. c. f. c. 1254.

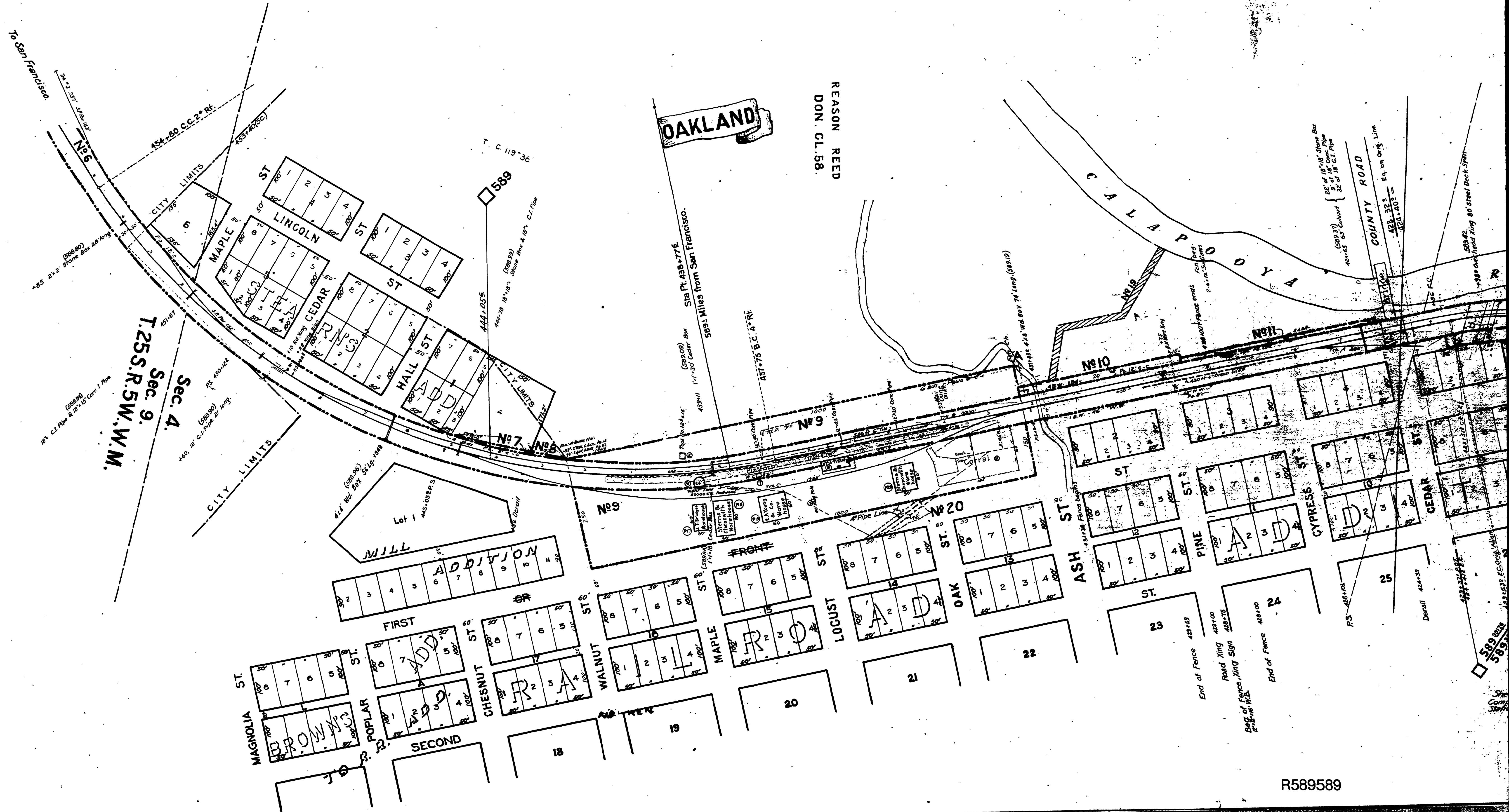
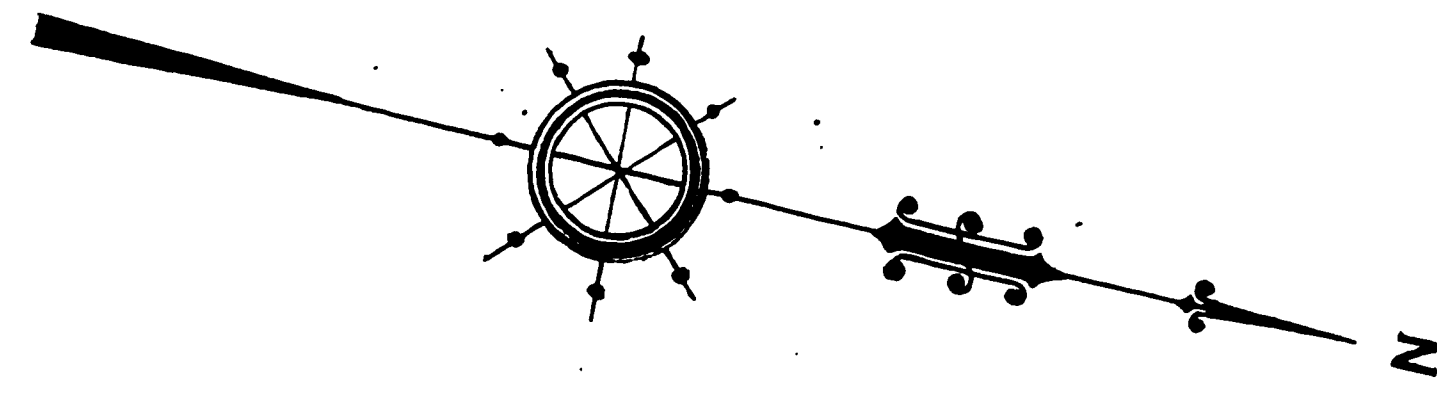

R589589

Note No. 1: Total area acq'd by this deed 0.023 acs. of which 0.022 acs are shown as Parc 8 and 0.001 acs as shown by letter 'A' are included in Par. 10.  
 Note No. 2: Oregon and California Railroad Company was purchased by the Southern Pacific Company Jan. 3, 1927 by B. & S. Deed Aud. No. 19397 and recorded Aug. 24, 1927 in Deed Book 89, Page 390, Records of Douglas County, Oregon.  
 Note No. 3: The 6000 sq. ft. previously shown in area col has been eliminated and shown hatched, acct. pipe line retired A.F.E. 65531, Oct. 20, 1925. Memo. c. A. C. 1254.

OAKLAND

REASON REED  
 DON. CL. 58.

L. H. CREW  
 DON. CL. 60.

D. S. BAKER  
 DON. CL. 33.

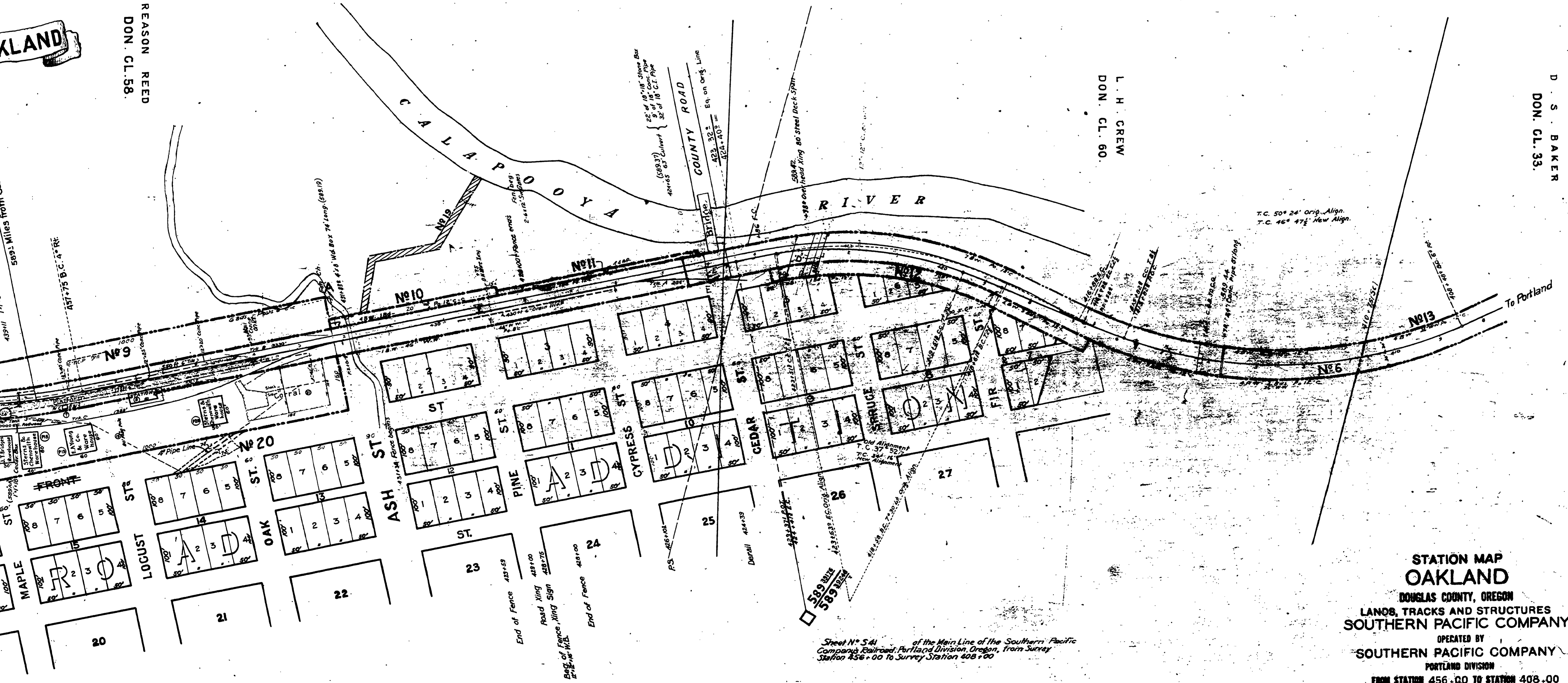

T.C. 50° 24' Orig. Align.  
 T.C. 46° 47' New Align.

Sheet No. 541 of the Main Line of the Southern Pacific Company Railroad, Portland Division, Oregon, from Survey Station 456+00 to Survey Station 408+00

Valuation Officer

**STATION MAP  
 OAKLAND**  
 DOUGLAS COUNTY, OREGON  
 LANES, TRACKS AND STRUCTURES  
**SOUTHERN PACIFIC COMPANY**  
 OPERATED BY  
**SOUTHERN PACIFIC COMPANY**  
 PORTLAND DIVISION  
 FROM STATION 456+00 TO STATION 408+00  
 Scale: 1 Inch = 100 feet  
 VALUATION DEPARTMENT  
 SAN FRANCISCO, CALIFORNIA

V-16  
 S-41

R589589