

Note 1  
" 2  
" 3  
" 4  
" 5  
" 6

T.C. 79° 47'

To San Francisco

T. C. 55° 07'

Sec 7  
T. 26 S. R. 5 W. W.M.  
Sec 18

WILLIS JENKINS  
DON. CL. 44.

JAMES L. CLINKINBEARD  
DON. CL. 56.



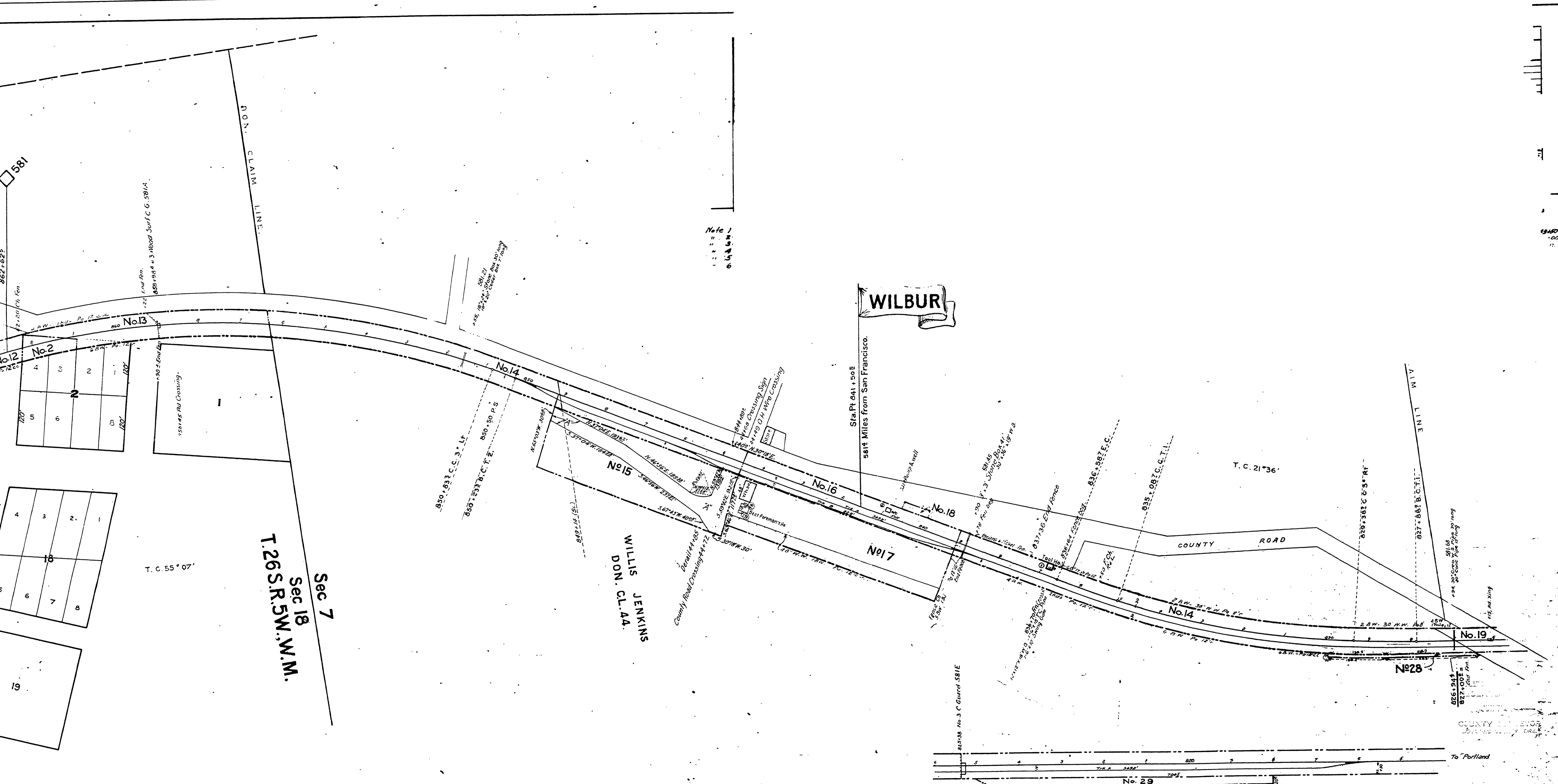

Note 1  
 " 2  
 " 3  
 " 4  
 " 5  
 " 6

Sec 7  
 Sec 18  
 T. 26 S. R. 5 W., W. M.

WILLIS JENKINS  
 DON. CL. 4A.

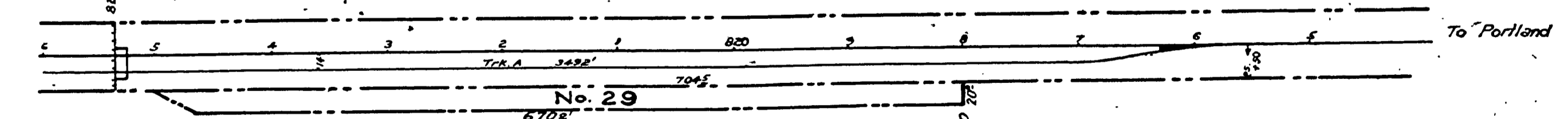

Sheet No. S.39 of the Main Line of the Southern Pacific Company's railroad, Portland Division Oregon from Survey Station 879+00 to Survey Station 826+00.

Valuation Officer

**STATION MAP  
 WILBUR**  
 DOUGLAS COUNTY, OREGON  
 LANDS, TRACKS AND STRUCTURES  
**SOUTHERN PACIFIC COMPANY**  
 OPERATED BY  
**SOUTHERN PACIFIC COMPANY**  
 PORTLAND DIVISION  
 FROM STATION 879+00 TO STATION 826+00  
 Scale: 1 Inch = 100 feet  
 VALUATION DEPARTMENT  
 SAN FRANCISCO, CALIFORNIA

V-16  
 S.39