

LAND PARTITION

LOCATED in the SW 1/4 of Section 10, T. 30 S., R. 4 W, W.M. in Douglas County, Oregon.

October, 2025

SURVEYED FOR: WOODS CREEK PROPERTIES LLC
P.O. BOX 241
DAYS CREEK, OREGON 97429

SURVEYED BY: DAVID EDWARDS LAND SURVEYING
P.O. BOX 361
OAKLAND, OREGON 97462
PHONE: (541) 459-0512

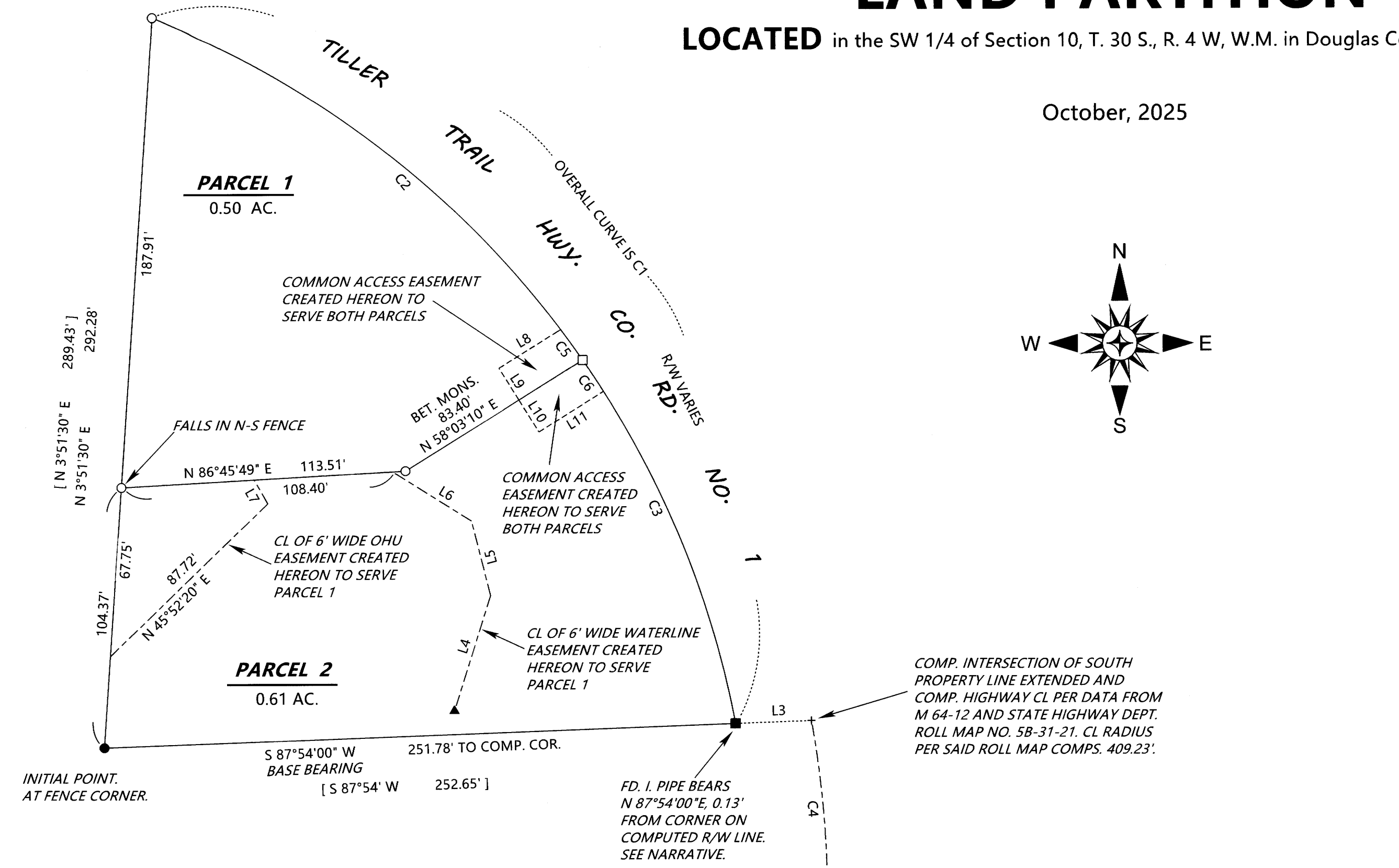
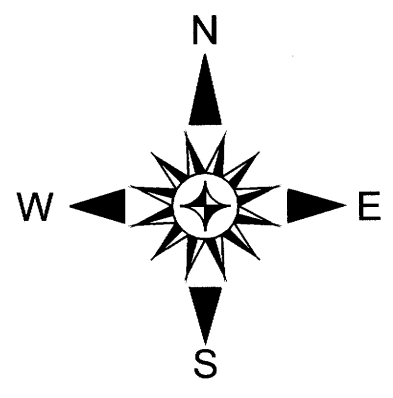
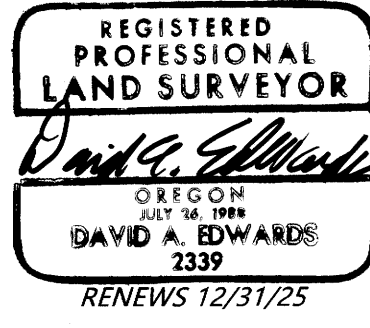

LEGEND

- INDICATES 1/2" DIAM. IRON PIPE FOUND PER M 26-76 UNLESS OTHERWISE NOTED.
- INDICATES 1" DIAM. IRON PIPE FOUND PER M 26-76.
- + INDICATES A COMPUTED POINT.
- INDICATES 5/8" X 30" STEEL REBAR W/RED PLASTIC CAP MKD. "D.A. EDWARDS-L.S. 2339" SET.
- ▲ DENOTES A SHARED WELL. BET. MONS. = BETWEEN MONUMENTS.
- INDICATES 3" MAG NAIL WITH STEEL WASHER MKD. "L.S. 2339" SET IN A/C.
- [] DENOTES RECORD DATA PER M 26-76 AND DOC. NO. 2023-740 UNLESS NOTED OTHERWISE.
- () DENOTES RECORD DATA PER M 64-12. A & U = ACCESS AND UTILITY.
- SCALE: 1" = 40'
- BASIS OF BEARINGS: M 26-76 AS SHOWN. COMP. = COMPUTED.
- OHU = OVERHEAD UTILITY.

NARRATIVE

THE PURPOSE OF THIS SURVEY IS TO SHOW THE PARTITIONING OF THAT TRACT OF LAND DESCRIBED IN DOCUMENT NUMBER 2023-740 INTO TWO SEPARATE PARCELS AND TO CREATE THOSE EASEMENTS SHOWN HEREON. THE LEGAL DESCRIPTION FOUND IN SAID DEED FOLLOWS BEARINGS AND DISTANCES AND CALLS FOR MONUMENTS AS SHOWN ON FILED SURVEY NUMBER M 26-76. TWO OF THOSE MONUMENTS WERE FOUND AND HELD FOR CONTROL AS SHOWN HEREON. FILED SURVEY M 26-76 IN 1947 SHOWS A TIE FROM AN IRON PIPE AT THE 1/4 CORNER COMMON TO SECTIONS 10 AND 15 OF N 57°08'10" W, 1364.42' AND THE LEGAL DESCRIPTION FOUND IN DOCUMENT NUMBER 2023-740 GIVES TIES OF WEST, 1146.1' AND NORTH 740.4' FROM THE 1/4 CORNER WHILE MY MEASUREMENTS RETURN VALUES OF N 57°12'49" WEST, 1360.63' ALONG WITH WEST, 1143.87 AND NORTH 736.79' FROM THE NOW D.C.S.O. BRASS CAP TO THE IRON PIPE NEAR THE SOUTHEAST CORNER OF THE SUBJECT PROPERTY. IT CANNOT BE KNOWN FOR CERTAIN IF THE 1963 D.C.S.O. BRASS CAP IS IN THE SAME POSITION AS THE STEWART IRON PIPE FROM 1922. IN ANY EVENT I HOLD TO THE FOUND MONUMENTS FOR THE SOUTH BOUNDARY OF THE PARENT AND USE THE RECORD BEARING ALONG THE WEST LINE TO INTERSECT THE COMPUTED SOUTHWESTERLY RIGHT OF WAY LINE OF TILLER TRAIL HIGHWAY. THIS RIGHT OF WAY LINE WAS COMPUTED FROM TIES TO MONUMENTS FOUND ON THE EAST RIGHT OF WAY LINE OF SAID HIGHWAY AND RECORD DATA PER M 64-12 AND OREGON STATE HIGHWAY DEPARTMENT ROLL MAP NUMBER 5B-31-21 TO COMPUTE THE CENTERLINE OF THE HIGHWAY AND FROM THAT THE NOTED RIGHT OF WAY LINE. THIS METHOD RETURNS A SLIGHTLY DIFFERENT CURVE THAN THAT SHOWN ON M 26-76.

FIELD CREW: DAVID EDWARDS, BRANT MILLER AND ERIC SPRINKLE.
EQUIPMENT: NIKON TOTAL STATION.
COMPUTATIONS AND DRAFTING: DAVID EDWARDS.

LINE TABLE

LINE	BEARING	DISTANCE
L1	S 89°51'22" E	30.00'
L2	S 89°02'55" E	30.00'
L3	N 87°54'00" E	30.31'
L4	N 17°26'01" E	48.00'
L5	N 14°05'51" W	30.85'
L6	N 57°49'13" W	37.08'
L7	N 29°49'30" W	10.97'
L8	S 58°03'10" W	29.02'
L9	S 31°56'50" E	15.00'
L10	S 31°56'50" E	15.00'
L11	S 58°03'10" W	30.39'

CURVE TABLE

NO.	CH. BEARING	CH. DIST.	RADIUS	ARC	DELTA
C1	S 39°23'53" E	365.43'	379.23'	381.29'	57°36'27"
	[S 39°48'53" E	363.89'	379.25'	379.36'	
C2	S 51°23'06" E	219.43'	379.23'	222.61'	33°38'01"
C3	S 22°34'54" E	157.52'	379.23'	158.68'	23°58'26"
C4	N 5°03'18" W	70.07'	409.23'	70.16'	9°49'21"
C5	S 35°42'02" E	15.03'	379.23'	15.03'	2°16'17"
C6	S 33°26'17" E	15.01'	379.23'	15.01'	2°16'02"

