

LAND PARTITION

LOCATED in the SW 1/4 of Section 8, the West 1/2 of Section 9, the West 1/2 of Section 16 and the East 1/2 of Section 17, T. 27 S., R. 5 W., W.M. in Douglas County, Oregon.

December, 2024

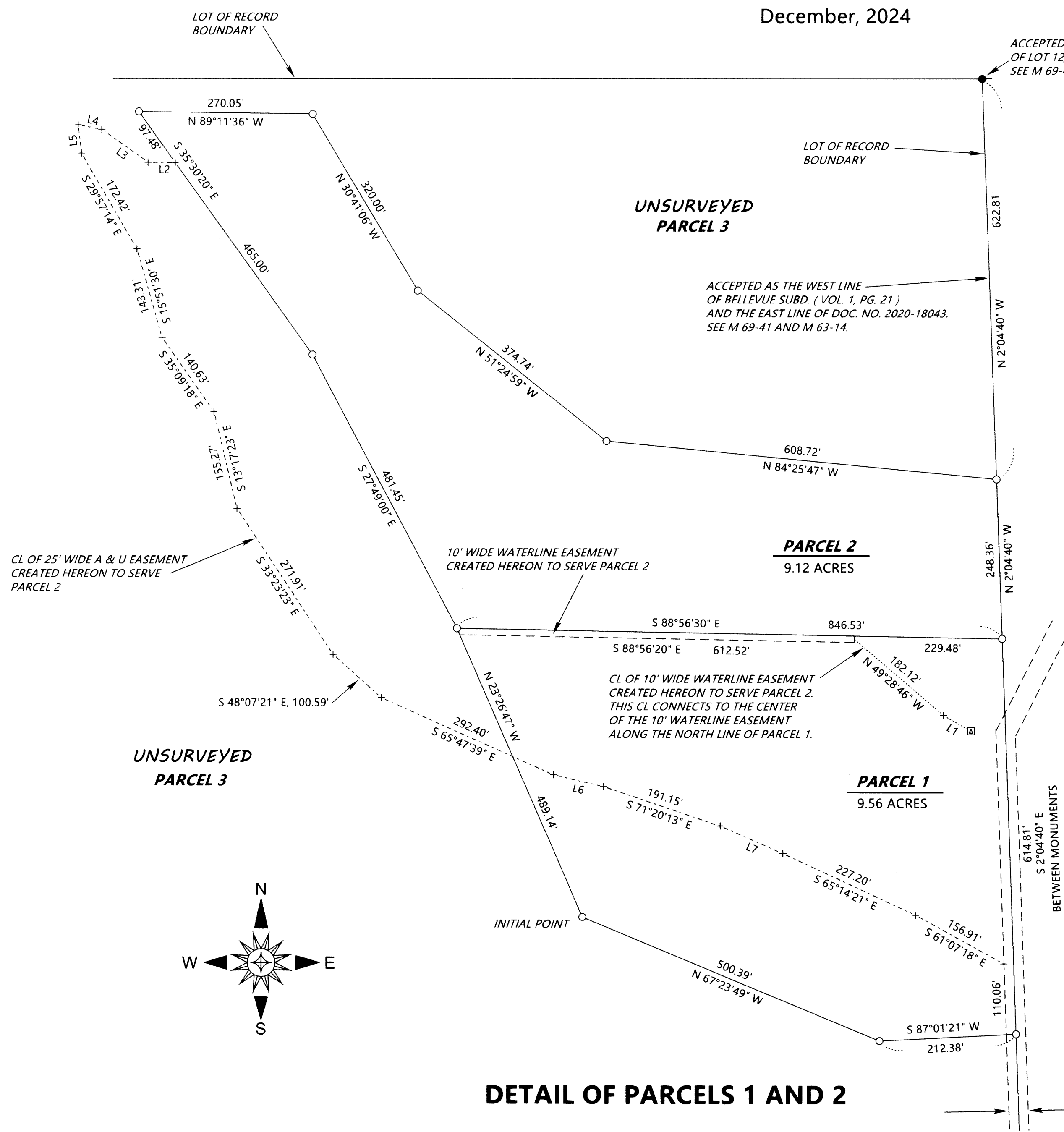

SURVEYED FOR: SHEILA LUND
444 NE WINCHESTER, PMB21C
ROSEBURG, OREGON 97470

SURVEYED BY: DAVID EDWARDS LAND SURVEYING
P.O. BOX 361
OAKLAND, OREGON 97462
PHONE: (541) 459-0512

REGISTERED PROFESSIONAL LAND SURVEYOR

David A. Edwards

OREGON
JULY 26, 1988
DAVID A. EDWARDS
2339
RENEWS 12/31/25

LEGEND

- INDICATES 5/8" DIAM. IRON ROD PER M 63-14.
 - INDICATES 5/8" X 30" STEEL REBAR WITH RED PLASTIC CAP MKD. "D.A. EDWARDS-L.S. 2339" SET.
 - + INDICATES A COMPUTED POINT.
 - ⊠ DENOTES A SHARED WELL
 - A & U = ACCESS AND UTILITY
- DETAIL SCALE: 1" = 125'
- BASIS OF BEARINGS: SEE LEGEND ON SHEET TWO.

LINE	TABLE
L1	N 60°14'39" W 49.14'
L2	N 89°14'43" W 42.11'
L3	N 54°38'54" W 88.27'
L4	N 79°13'29" W 37.48'
L5	S 6°52'49" E 44.39'
L6	S 76°40'42" E 80.24'
L7	S 66°28'24" E 106.21'

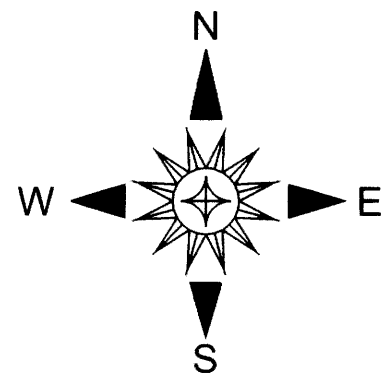

DETAIL OF PARCELS 1 AND 2