

2023-0019 A

2023-0019 A

NORTH UMPQUA HIGHWAY STATE HIGHWAY 138E
RIGHT-OF-WAY VARIES

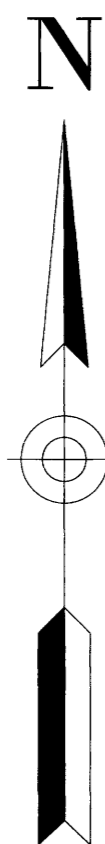
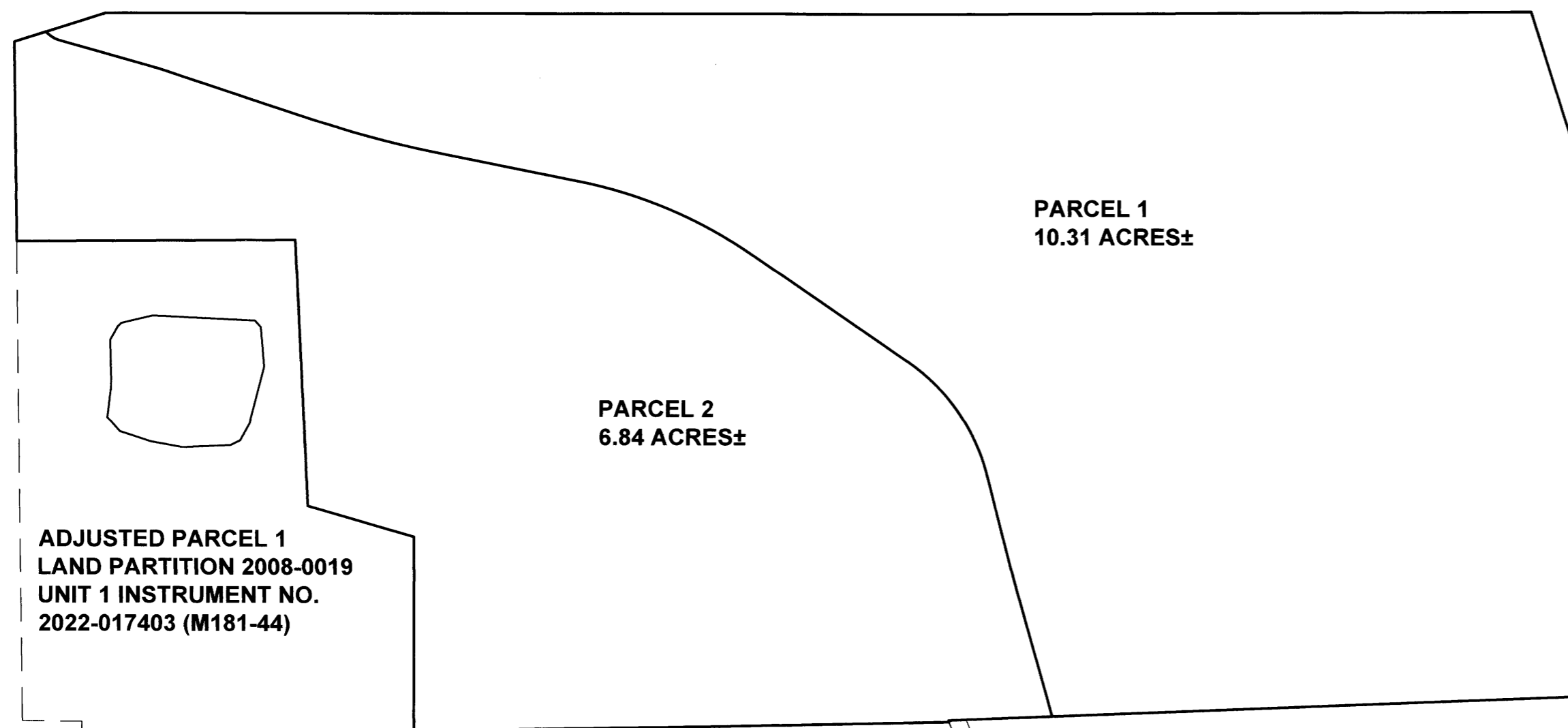

Ⓢ WATERLINE EASEMENT PER
EASEMENT AGREEMENT
INSTRUMENT NO. 2023-066248

EXISTING WELL

LEGEND:

- Ⓢ EXISTING WELL
- Ⓢ EASEMENTS OF RECORD DISCLOSED IN PUBLIC RECORDS REPORT BY WESTERN TITLE & ESCROW DATED JUNE 6, 2023, ORDER NO. WT0252288

SCHEMATIC DIAGRAM
NO SCALE
SEE SHEETS 2 AND 3

Sheet 1 of 3

LAND PARTITION
In the SW 1/4 of Section 13 and the SE 1/4 of Section 14
Township 26 South, Range 4 West, W.M.
Douglas County, Oregon
June 20, 2023

REGISTERED
PROFESSIONAL
LAND SURVEYOR

Barton M. Heichel

OREGON
AUGUST 17, 2009
BARTON M. HEICHEL
1640 PLS

RENEWS JUNE 30, 2025

FOR: Gordon and Paul Farrar
22433 SE 296th Street
Black Diamond, WA 98010

LM Land Mark
Surveying, Inc.

3317 N.E. Stephens St.
Roseburg, Oregon 97470
Office (541) 677-9400

LM Proj. No. 2023-0007

Douglas County Official Records 2023-006997
Daniel J. Loomis, County Clerk
NO FEE
06/29/2023 08:52:50 AM
PLAT-PAR Cnt=1 Str=40 JLGODWI
This is a no fee document