

Parcel Line Table			
Line #	Direction	Length	RECORD INFO
L5	N49° 18' 29"E	21.97	(N47°51'E 21.54')R4
L6	N68° 34' 21"W	32.34	(S73°E 49 LINKS = 32.34')R5
L7	S14° 15' 50"W	7.96	(S15°W)R5

- LEGEND**
- FOUND 5/8" IRON ROD W/ ALUM. CAP PER O.S.H.D. UNLESS NOTED
 - FOUND 1/4" X 1" IRON BAR PER M62-36
 - ⊙ FOUND 5/8" IRON ROD W/ CAP PER PP 2000-0051
 - △ FOUND 5/8" IRON ROD W/ CAP PER M136-64 UNLESS NOTED.
 - ⊕ FOUND BRASS CAP AS NOTED
 - CALCULATED POINT
 - SET 5/8" x 30" IRON ROD WITH PLASTIC CAP STAMPED "LAND MARK SURVEYING, INC."

- RECORD INFORMATION**
- ()R1 INSTRUMENT NO. 2016-18969
 - ()R2 PP 2000-0051
 - ()R3 PP 2002-0035
 - ()R4 M62-36
 - ()R5 INSTRUMENT NO. 2017-13014
 - ()R6 INSTRUMENT NO. 2020-3770
 - ()R7 STATE ROLL MAP 9B-02-27

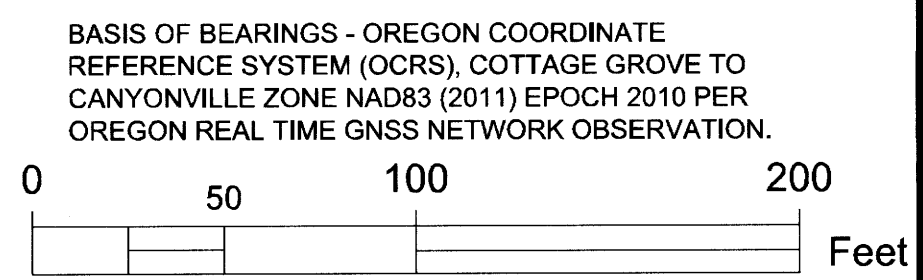
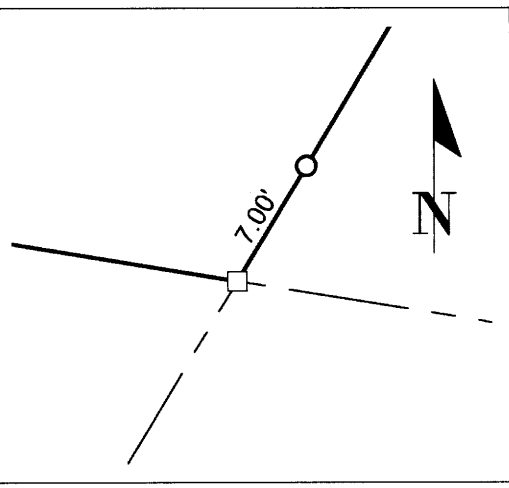
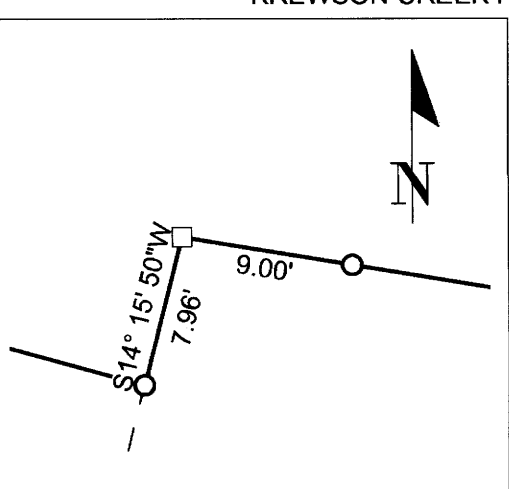

Sheet 3 of 3

PARTITION PLAT
 In Sect. 31, 32 & 33, T.21 S. R.5 W., W.M. AND
 Sec. 5, 6, 7 & 8, T. 22 S., Range 5 West, W.M.
 Douglas County, Oregon
 AUGUST 15 2022

FOR: SIERRA PACIFIC LAND & TIMBER CO.
 P.O. BOX 496028
 REDDING, CA 96049

REGISTERED PROFESSIONAL LAND SURVEYOR
Mark A. Heimbürger
 OREGON
 JULY 16, 1987
 MARK A. HEIMBURGER
 2287

LM Land Mark
 Surveying, Inc.
 ● 3329 N.E. Stephens St. ● Roseburg, Oregon 97470
 ● Office (541) 677-9400 ● Fax (541) 677-9401

RENEWS JUNE 30, 2023

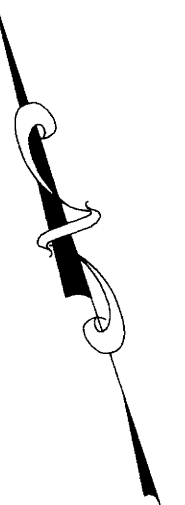

BASIS OF BEARINGS - OREGON COORDINATE REFERENCE SYSTEM (OCRS), COTTAGE GROVE TO CANYONVILLE ZONE NAD83 (2011) EPOCH 2010 PER OREGON REAL TIME GNSS NETWORK OBSERVATION.

SCALE: 1" = 50'

SEE DETAIL B SHEET 2