

# LAND PARTITION

LOCATED in the SE 1/4 of Section 33 and the West 1/2 of Section 34, T. 28 S., R. 4 W, W.M.  
in Douglas County, Oregon.

June, 2022

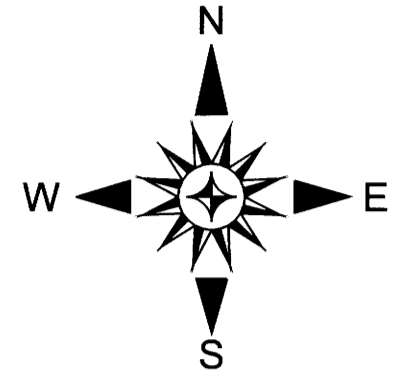

**SURVEYED FOR:** SILVER BUTTE TIMBER CO.  
P.O. BOX 4  
RIDDLE, OREGON 97469

**SURVEYED BY:** DAVID EDWARDS LAND SURVEYING  
P.O. BOX 361  
OAKLAND, OREGON 97462  
PHONE: (541) 459-0512

REGISTERED  
PROFESSIONAL  
LAND SURVEYOR

*David A. Edwards*  
OREGON  
JULY 26, 1988  
DAVID A. EDWARDS  
2339  
RENEWS 12/31/23

INITIAL POINT,  
NORTH 1/16 CORNER  
SECTIONS 33 AND 34.

CN 1/16 CORNER  
SECTION 34.

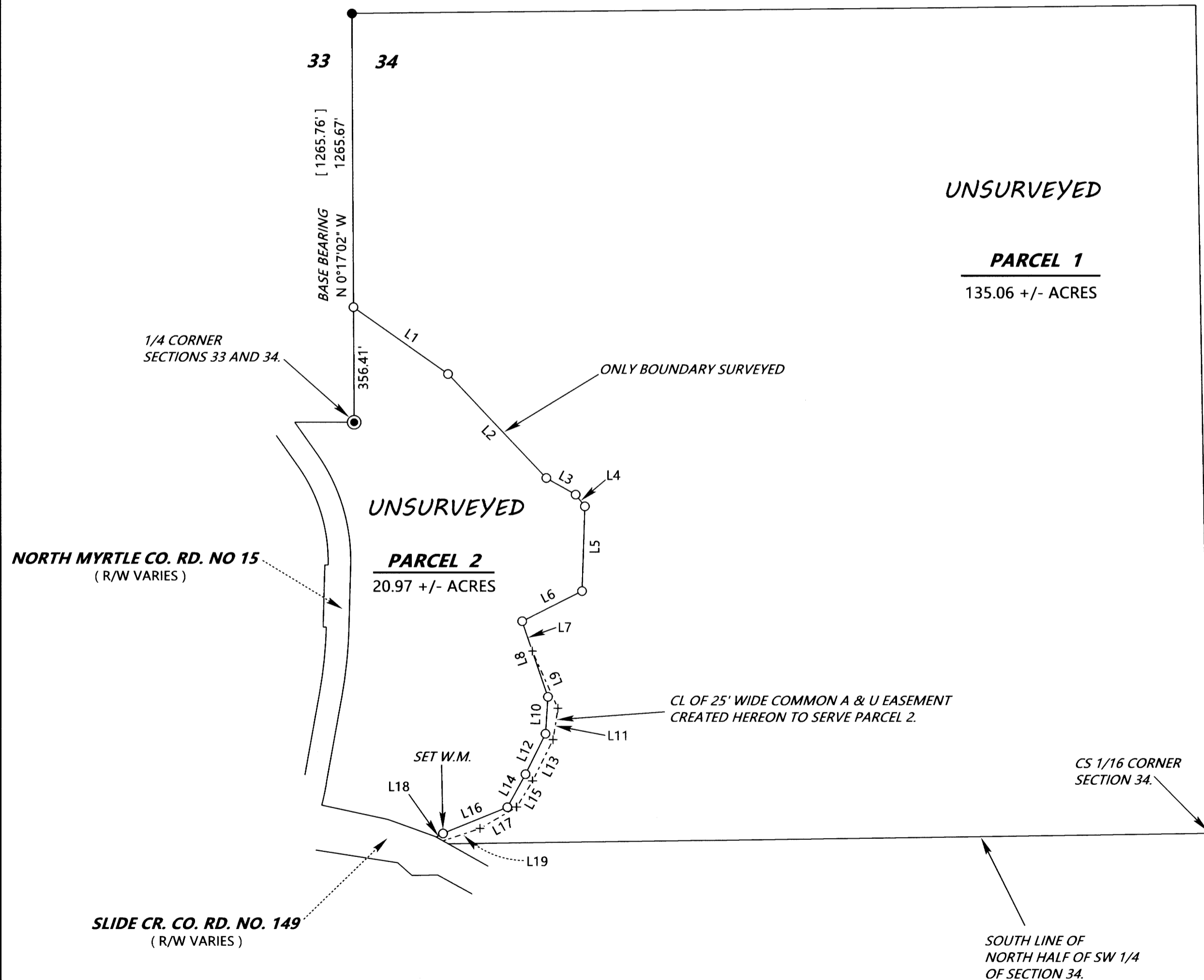

## LEGEND

- ⊙ INDICATES 1957 COUNTY SURVEYOR BRASS CAP FOUND.
- INDICATES 1/2" DIAM. IRON PIPE FOUND AT NORTH 1/16 CORNER PER M 2-4.
- + INDICATES A COMPUTED POINT.
- INDICATES 5/8" X 30" STEEL REBAR W/RED PLASTIC CAP MKD. "D.A. EDWARDS-L.S. 2339" SET.
- [ ] DENOTES RECORD DATA M 133-18. A & U = ACCESS AND UTILITY.
- SCALE: 1" = 300' W.M. = WITNESS MONUMENT.
- BASIS OF BEARINGS: M 133-18 AS SHOWN.

## LINE TABLE

L1	S 54°44'03" E	358.57'
L2	S 43°14'23" E	442.77'
L3	S 60°34'22" E	104.15'
L4	S 37°44'29" E	46.25'
L5	S 1° 53'14" W	262.01'
L6	S 63°09'41" W	207.68'
L7	S 18°47'11" E	97.85'
L8	S 18°47'11" E	247.32'
L9	S 24°03'04" E	194.19'
L10	S 3°47'56" W	114.80'
L11	S 8°50'41" W	98.41'
L12	S 26°18'29" W	139.80'
L13	S 26°21'11" W	142.41'
L14	S 28°43'39" W	116.18'
L15	S 31°31'02" W	94.68'
L16	S 66°57'20" W	239.39'
L17	S 59°35'05" W	131.03'
L18	S 66°57'20" W	2' +/- TO NORTH R/W LINE SLIDE CREEK ROAD
L19	S 71°30'15" W	145' +/- TO NORTH R/W LINE SLIDE CREEK ROAD

**NOTE:** THE ACREAGES OF BOTH UNSURVEYED PARCELS ARE BASED UPON COUNTY ASSESSOR G.I.S. DATA.