

2022-0014 A

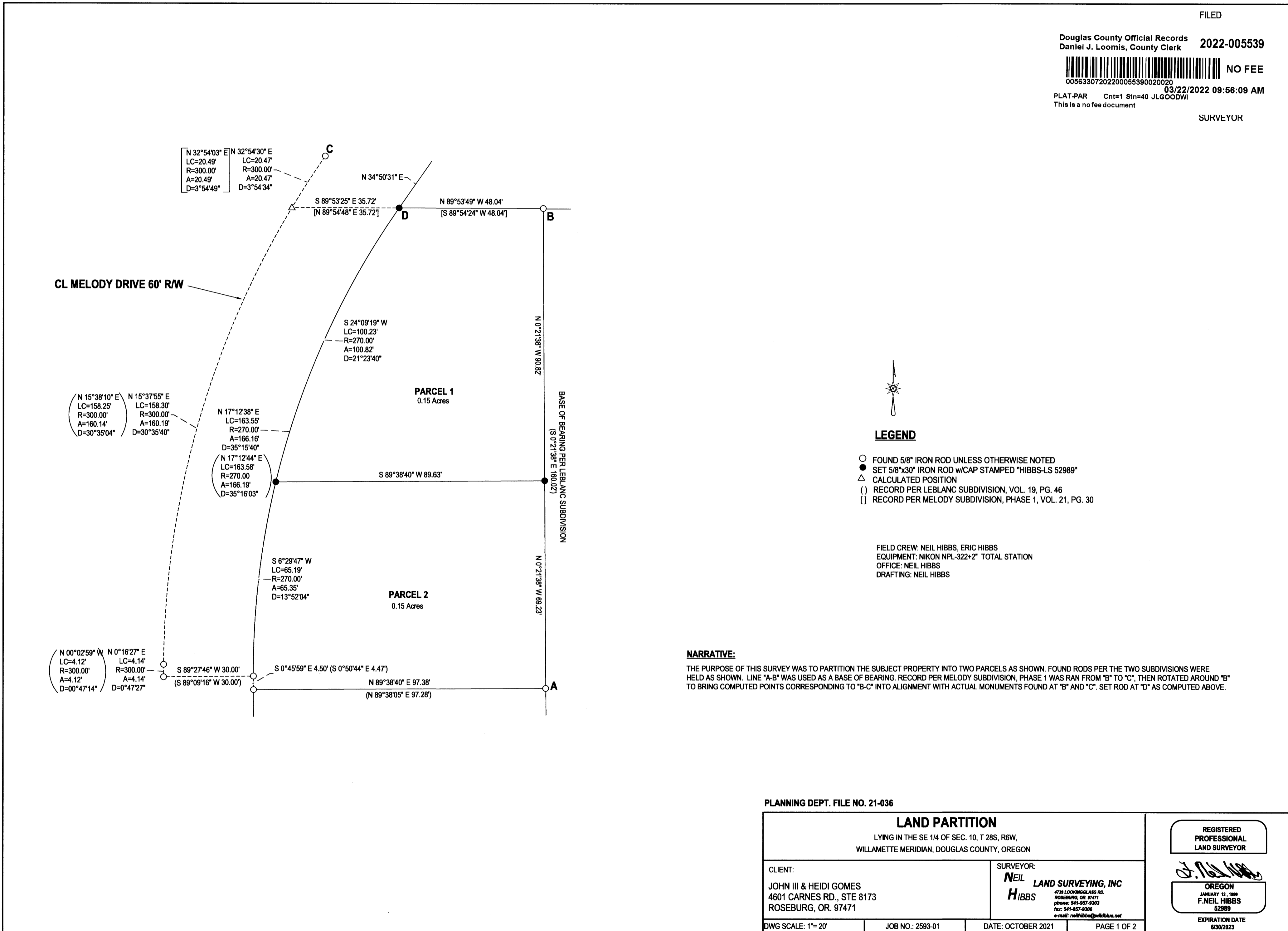

FILED

Douglas County Official Records  
Daniel J. Loomis, County Clerk 2022-005539



NO FEE

03/22/2022 09:56:09 AM  
PLAT-PAR Cnt=1 Stn=40 JLGODWI  
This is a no fee document

SURVEYOR

2022-0014 A

PLANNING DEPT. FILE NO. 21-036

<b>LAND PARTITION</b> LYING IN THE SE 1/4 OF SEC. 10, T 28S, R6W, WILLAMETTE MERIDIAN, DOUGLAS COUNTY, OREGON		REGISTERED PROFESSIONAL LAND SURVEYOR  <i>F. Neil Hibbs</i> OREGON JANUARY 12, 1988 F. NEIL HIBBS 52989 EXPIRATION DATE 6/30/2023	
CLIENT: JOHN III & HEIDI GOMES 4601 CARNES RD., STE 8173 ROSEBURG, OR. 97471	SURVEYOR: <b>NEIL HIBBS</b> LAND SURVEYING, INC 4739 LOOKINGGLASS RD. ROSEBURG, OR. 97471 phone: 541-857-5363 fax: 541-857-8306 e-mail: neil@hibbslandsurveying.net		
DWG SCALE: 1"= 20'	JOB NO.: 2593-01	DATE: OCTOBER 2021	PAGE 1 OF 2

