

# LAND PARTITION

LOCATED in the SW 1/4 of Section 33, in the South 1/2 of Section 32, T. 26 S., R 3 W., W.M. and in Section 5, in the NW 1/4 of Section 4, in the North 1/2 of Section 8 and in the NE 1/4 of Section 7, T. 27 S., R 3 W., W.M. in Douglas County, Oregon.

October, 2020

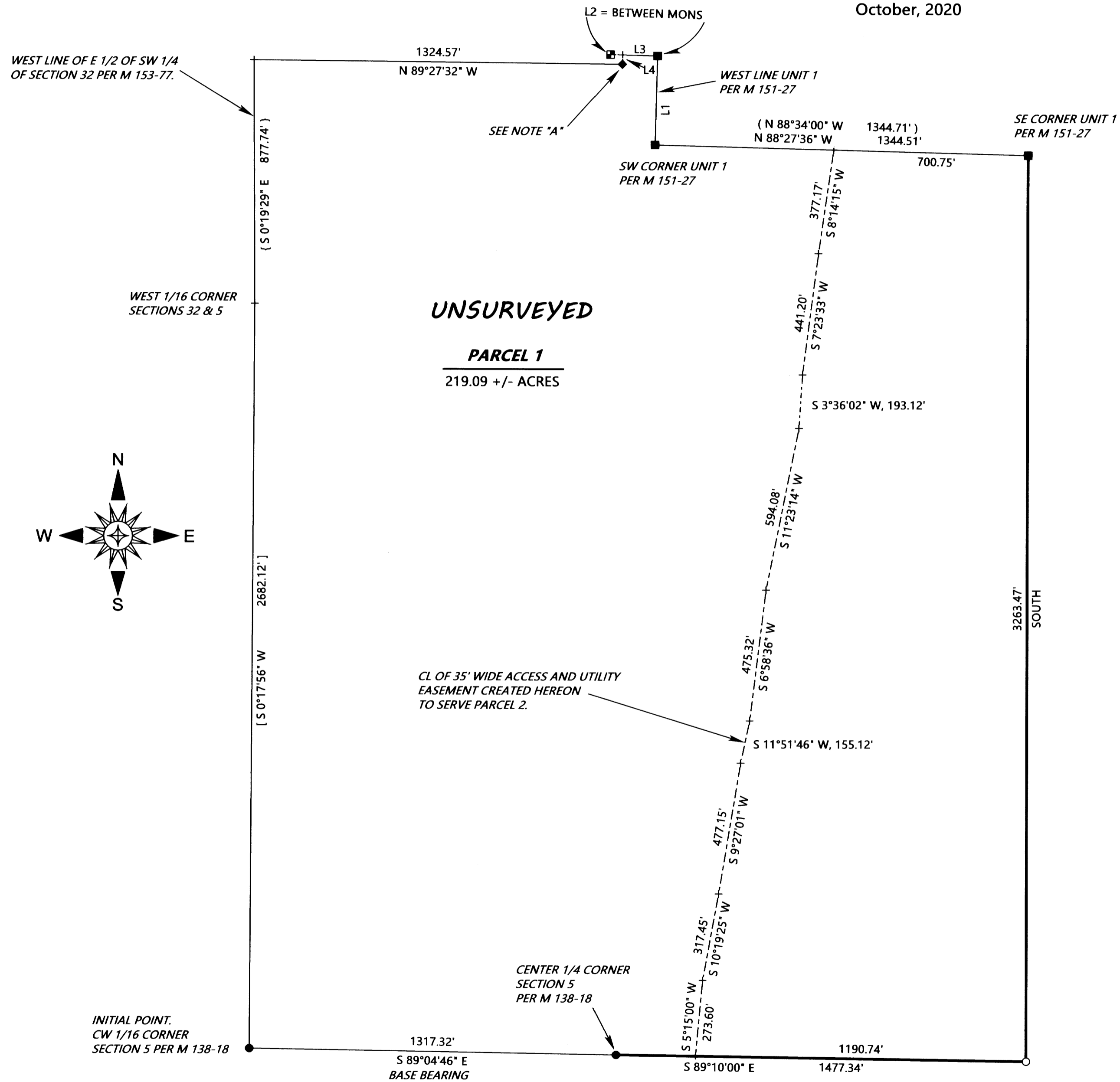

SURVEYED FOR: CH SHELDON LP  
P.O. BOX 5001  
LINDSAY, CA. 93247

SURVEYED BY: DAVID EDWARDS LAND SURVEYING  
P.O. BOX 361  
OAKLAND, OREGON 97462  
PHONE: (541) 459-0512



### LEGEND

- INDICATES A 5/8" DIAM. STEEL REBAR WITH MY CAP FOUND PER M 138-18.
  - INDICATES A 5/8" DIAM. IRON ROD WITH CAP FOUND PER M 151-27.
  - ▣ INDICATES A 1/2" DIAM. IRON PIPE FOUND AS SHOWN ON M 61-15 AND M 151-27.
  - ◆ INDICATES 5/8" DIAM. IRON ROD WITH CAP FOUND PER M 153-77.
  - INDICATES 5/8" X 30" STEEL REBAR WITH RED PLASTIC CAP MKD. "D.A. EDWARDS-L.S. 2339" SET.
  - + INDICATES A COMPUTED POINT.
  - ( ) DENOTES RECORD DATA PER M 151-27.
  - [ ] DENOTES RECORD DATA PER M 138-18.
  - { } DENOTES RECORD DATA PER M 153-77.
- SCALE: 1" = 300'  
BASIS OF BEARINGS: M 138-18 AS SHOWN. COMP. = COMPUTED.

### LINE TABLE

NO.	BEARING	DISTANCE
L1	N 1°30'32" E	320.61' (N 1°26'00" E 320.58')
L2	N 88°25'33" W	169.45' (N88°30'53" W 169.42')
L3	N 88°25'33" W	125.48'
L4	{ S 0°21'23" E }	33.60' COMP.

### NOTE "A"

THE 5/8" IRON ROD SET ON M 153-77 WAS SET ON THE EAST LINE OF THE WEST HALF OF THE SW QUARTER OF SECTION 32 PER THAT SURVEY. I COMPUTE AN INTERSECTION TO THE NORTH USING THE RECORD BEARING FOR SAID EAST LINE AND THE LINE BETWEEN THE FOUND IRON PIPE AND 5/8" IRON ROD PER M 151-27 AS SHOWN.