

LAND PARTITION
FOR LIBERTALIA, LLC
LOCATED IN THE SW 1/4 OF SEC. 3
TOWNSHIP 22S., RANGE 05W., W.M.
DOUGLAS COUNTY, OREGON

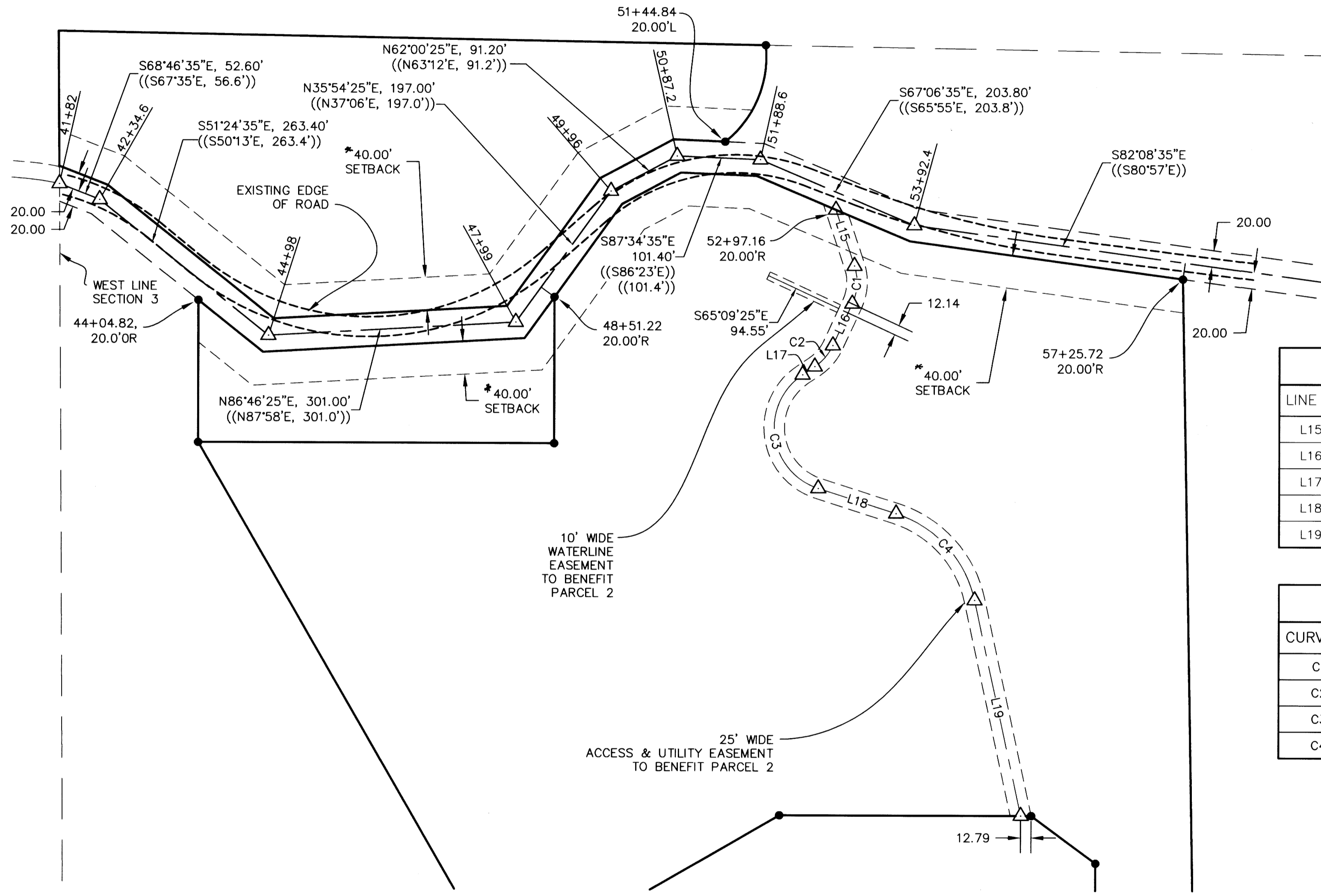

* NO STRUCTURE OTHER THAN A FENCE OR SIGN SHALL BE LOCATED CLOSER THAN 40 FEET FROM THE RIGHT-OF-WAY OF LAUREL HILL DRIVE FOR PAREL 1 AND 3

LINE TABLE		
LINE #	DIRECTION	LENGTH
L15	N18°20'17"W	71.93'
L16	N24°50'35"E	55.95'
L17	N56°15'15"E	17.83'
L18	N72°17'05"W	99.71'
L19	N12°18'28"W	268.11'

CURVE TABLE				
CURVE #	LENGTH	RADIUS	CHORD BEARING	CHORD DIST.
C1	47.10'	62.50'	N03°15'09"E	46.00'
C2	34.26'	62.50'	N40°32'55"E	33.84'
C3	173.87'	77.50'	N08°00'55"W	139.63'
C4	149.17'	142.50'	N42°17'46"W	142.45'

REGISTERED
PROFESSIONAL
LAND SURVEYOR
Michael P. Schulze
OREGON
NOVEMBER 30, 2007
MICHAEL P. SCHULZE
71827
EXP. DATE: 6-30-20

SHEET 2 OF 3

DEED/SURVEY REFERENCES
(()) - DEEDS VOLUME 96, PAGE 476-480
AND PLATTED PER KREWSON ROAD 68 DATED
JUNE 1935

LAUREL HIL ROAD
ALIGNMENT &
EASEMENTS

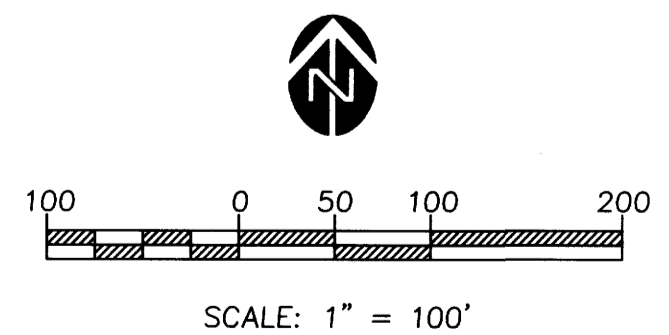

geomax INC.
ENGINEERING, LAND SURVEYING, BUILDING DESIGN
806 N. NINTH STREET COTTAGE GROVE, OREGON 97424
TELEPHONE- (541) 942-0126 FAX- (541) 942-7935

JOB NO.: S102	DRAWN: MPS	CHECKED: MPS
DATE: 3/14/19	REV.	

S102_plat.dwg