

2019-0027 A

PARTITION PLAT

LOCATED IN
SECTION 31, T.26S., R.4W., W.M.
DOUGLAS COUNTY, OREGON

Douglas County Official Records
Patricia K. Hitt, County Clerk
2019-015494
NO FEE
10/03/2019 01:30:11 PM
PLAT-PAR Cnt=1 Str=18 MARRIAGECOUNTER
This is a no fee document

REGISTERED
PROFESSIONAL
LAND SURVEYOR
Kristian O. Degroot
OREGON
JULY 17, 1981
KRISTIAN O. DEGROOT
1941
RENEWAL DATE: 12-31-2011

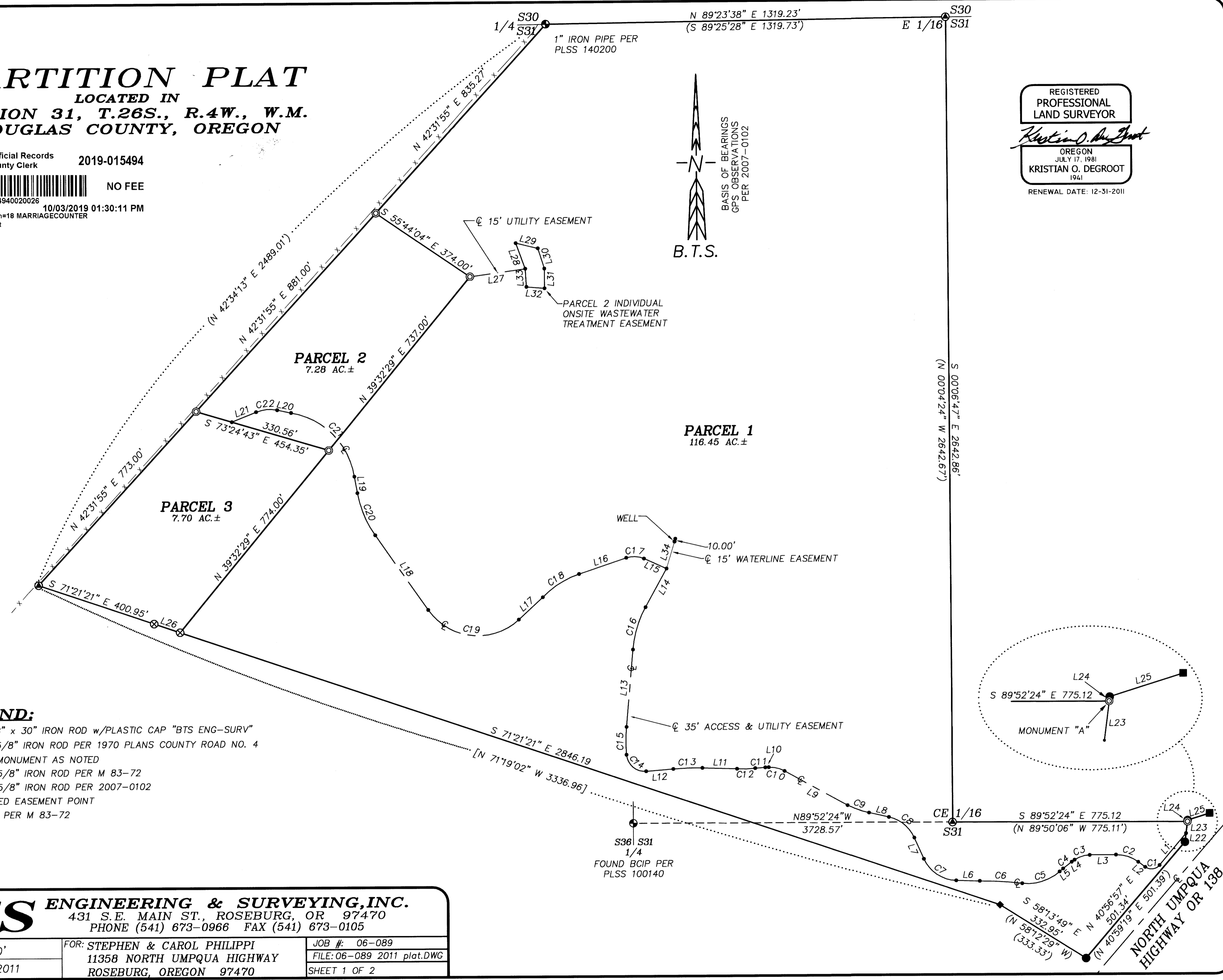
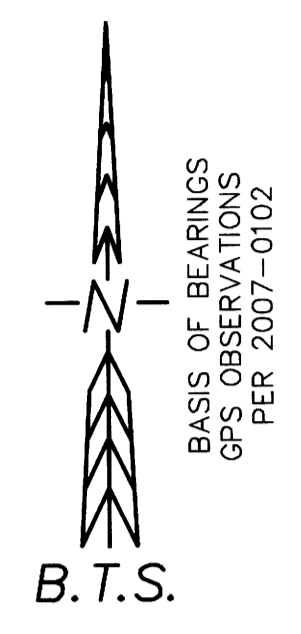

LEGEND:

- ⊙ = SET 5/8" x 30" IRON ROD w/PLASTIC CAP "BTS ENG-SURV"
- = FOUND 5/8" IRON ROD PER 1970 PLANS COUNTY ROAD NO. 4
- ⊕ = FOUND MONUMENT AS NOTED
- ⊙ = FOUND 5/8" IRON ROD PER M 83-72
- ⊗ = FOUND 5/8" IRON ROD PER 2007-0102
- = COMPUTED EASEMENT POINT
- () = RECORD PER M 83-72

BTS ENGINEERING & SURVEYING, INC.
431 S.E. MAIN ST., ROSEBURG, OR 97470
PHONE (541) 673-0966 FAX (541) 673-0105

SCALE: 1" = 200'	FOR: STEPHEN & CAROL PHILIPPI	JOB #: 06-089
DATE: JULY 15, 2011	11358 NORTH UMPQUA HIGHWAY	FILE: 06-089 2011 plat.DWG
	ROSEBURG, OREGON 97470	SHEET 1 OF 2

2019-0027 A