

2019-0027 A

# PARTITION PLAT

LOCATED IN  
SECTION 31, T.26S., R.4W., W.M.  
DOUGLAS COUNTY, OREGON

Douglas County Official Records  
Patricia K. Hitt, County Clerk  
2019-015494  
NO FEE  
10/03/2019 01:30:11 PM  
PLAT-PAR Cnt=1 Str=18 MARRIAGECOUNTER  
This is a no fee document

REGISTERED  
PROFESSIONAL  
LAND SURVEYOR  
*Kristian O. Degroot*  
OREGON  
JULY 17, 1981  
KRISTIAN O. DEGROOT  
1941  
RENEWAL DATE: 12-31-2011

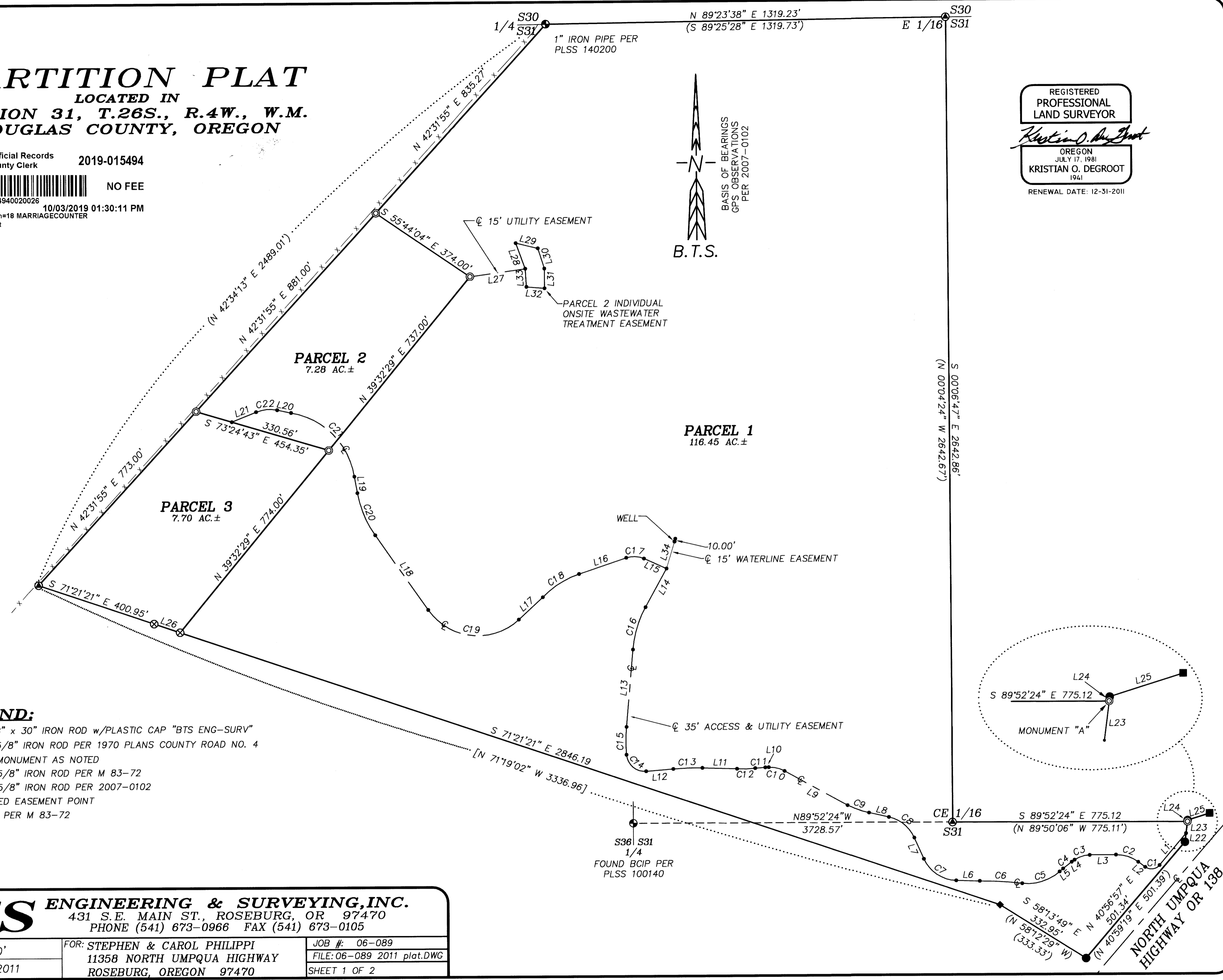
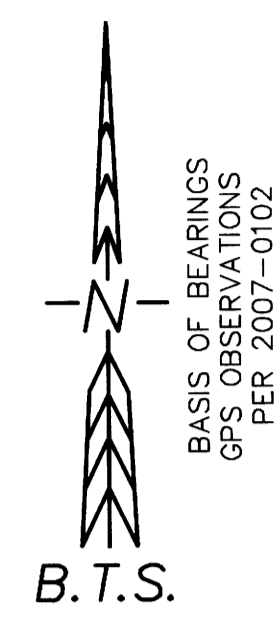

### LEGEND:

- ⊙ = SET 5/8" x 30" IRON ROD w/PLASTIC CAP "BTS ENG-SURV"
- = FOUND 5/8" IRON ROD PER 1970 PLANS COUNTY ROAD NO. 4
- ⊕ = FOUND MONUMENT AS NOTED
- ▲ = FOUND 5/8" IRON ROD PER M 83-72
- ⊗ = FOUND 5/8" IRON ROD PER 2007-0102
- = COMPUTED EASEMENT POINT
- ( ) = RECORD PER M 83-72

**BTS ENGINEERING & SURVEYING, INC.**  
431 S.E. MAIN ST., ROSEBURG, OR 97470  
PHONE (541) 673-0966 FAX (541) 673-0105

SCALE: 1" = 200'	FOR: STEPHEN & CAROL PHILIPPI	JOB #: 06-089
DATE: JULY 15, 2011	11358 NORTH UMPQUA HIGHWAY	FILE: 06-089 2011 plat.DWG
	ROSEBURG, OREGON 97470	SHEET 1 OF 2

2019-0027 A

