



# REPLAT OF PARTITION PLAT NO. 2008-0078

LOCATED in the SW 1/4 of Section 14 & in Section 15, T. 26 S., R. 6 W., W.M.  
in Douglas County, Oregon.

May 31, 2018

PREPARED FOR: DR. GREG RENEAU  
1334 BROZIO ROAD  
ROSEBURG, OREGON 97471

PREPARED BY: DAVID EDWARDS LAND SURVEYING  
P.O. BOX 361  
OAKLAND, OREGON 97462  
PHONE: (541) 459-0512

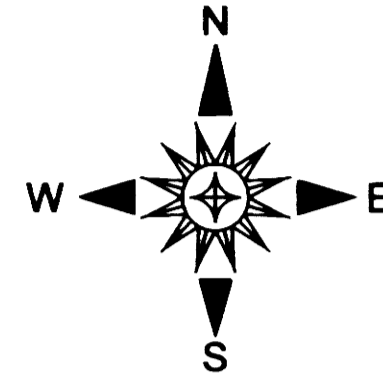

NOTE: ACREAGES ARE TAKEN FROM COUNTY ASSESSOR DATA.

### LEGEND

SCALE: 1" = 400'

WL = WATERLINE.

P.P. = PARTITION PLAT.

A & U = ACCESS & UTILITY.

△ INDICATES A WELL.

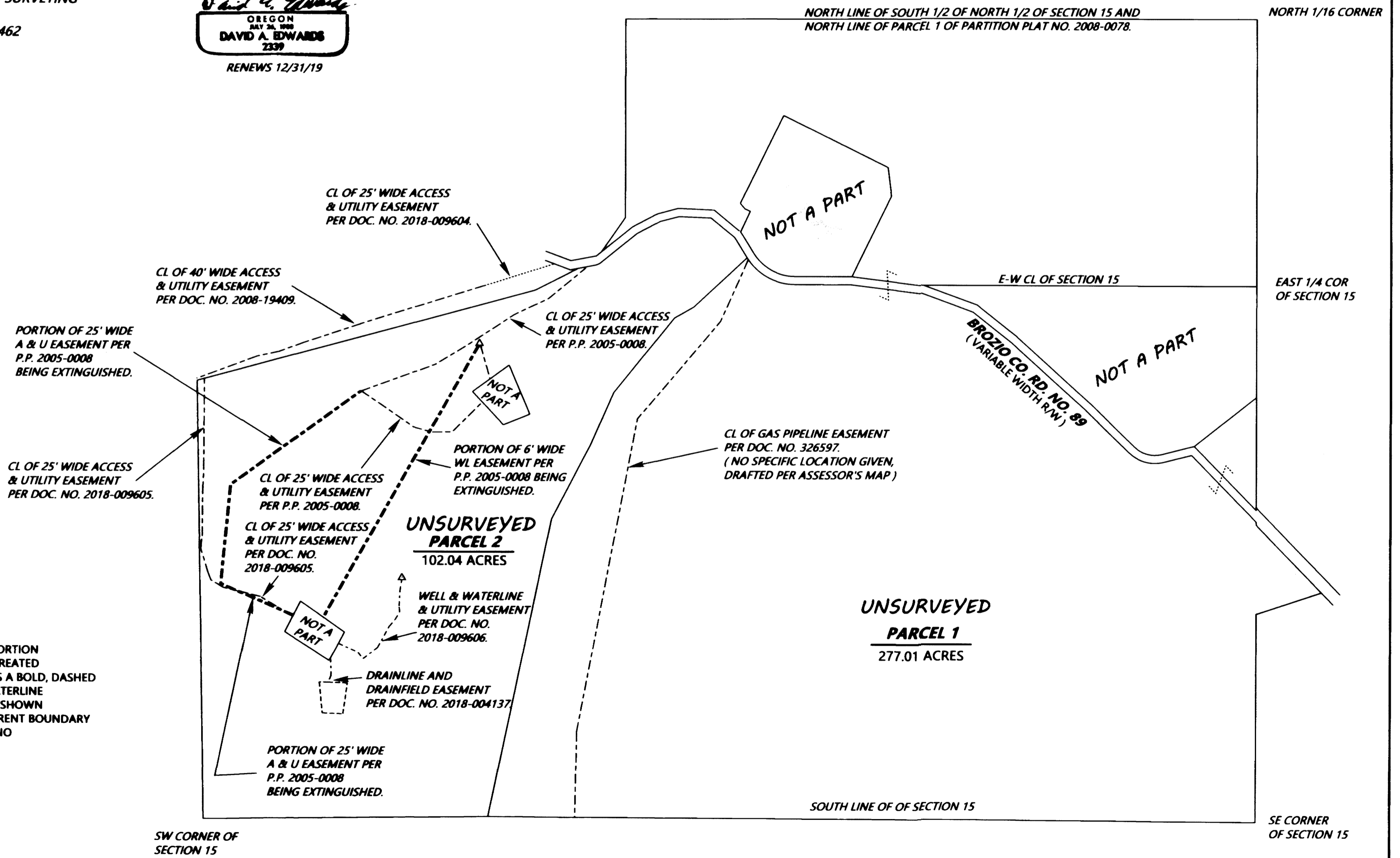

### NARRATIVE

THE PURPOSE OF THIS REPLAT IS TO EXTINGUISH THAT PORTION OF THE 25 FOOT WIDE ACCESS AND UTILITY EASEMENT CREATED ON PARTITION PLAT NO. 2005-0008 WHICH IS SHOWN AS A BOLD, DASHED LINE HEREON AND TO EXTINGUISH THE 6 FOOT WIDE WATERLINE EASEMENT CREATED ON PARTITION PLAT NO. 2005-0008 SHOWN AS A BOLD, DASHED LINE HEREON. NO CHANGES IN CURRENT BOUNDARY LINES IS OCCURRING AS A RESULT OF THIS REPLAT AND NO ACTUAL SURVEYING WAS PERFORMED FOR THIS REPLAT.

2018-0020 B

2018-0020 B