

# LAND PARTITION

**LOCATED** in the North 1/2 of Section 1, T. 25 S., R. 5 W., W.M. and in Section 36 and the East 1/2 of Section 35, T. 24 S., R. 5 W, W.M. in Douglas County, Oregon.

April 3, 2018

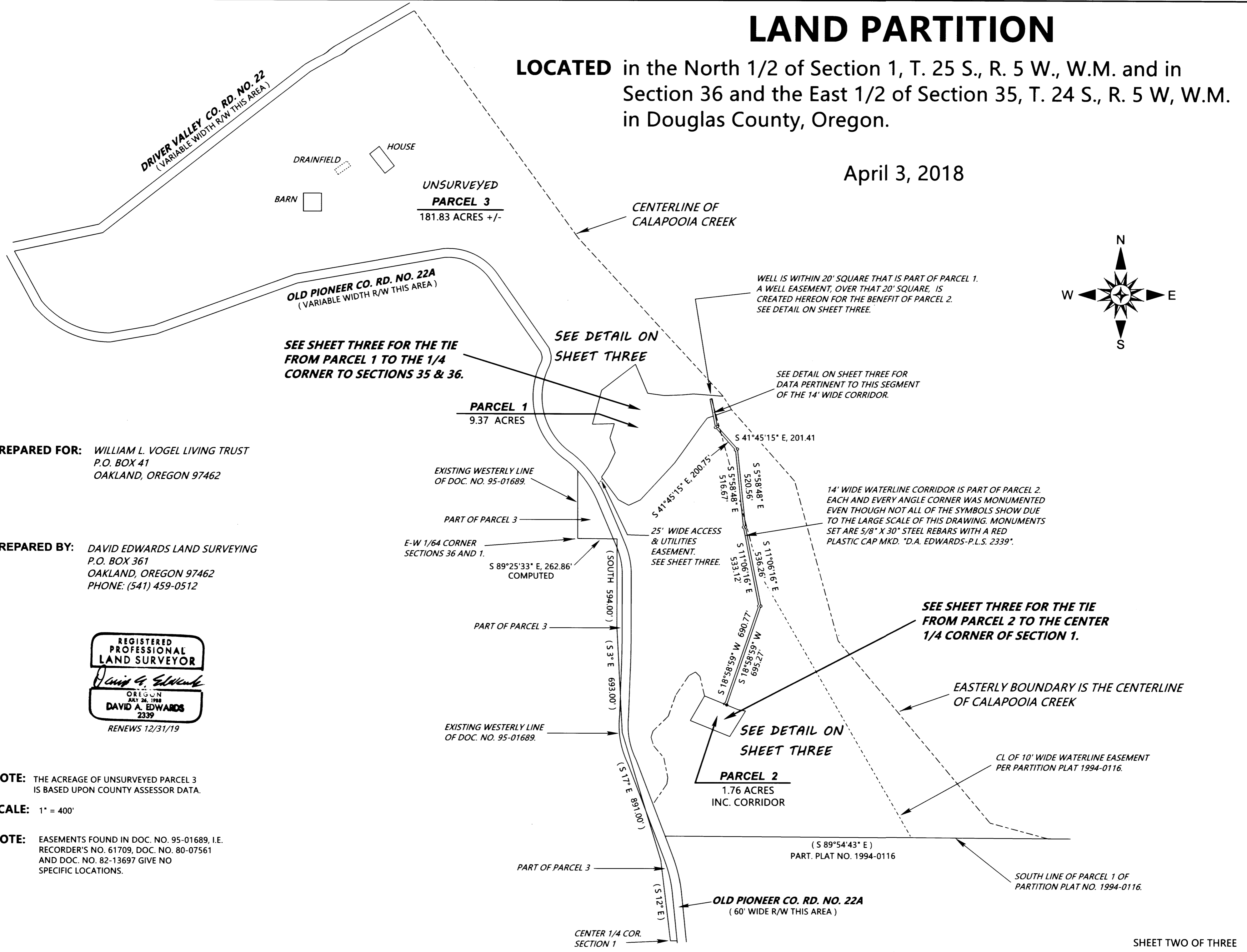
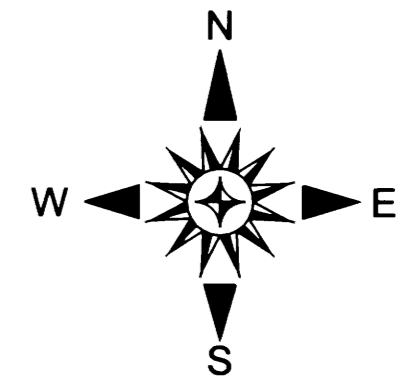

**PREPARED FOR:** WILLIAM L. VOGEL LIVING TRUST  
P.O. BOX 41  
OAKLAND, OREGON 97462

**PREPARED BY:** DAVID EDWARDS LAND SURVEYING  
P.O. BOX 361  
OAKLAND, OREGON 97462  
PHONE: (541) 459-0512



**NOTE:** THE ACREAGE OF UNSURVEYED PARCEL 3 IS BASED UPON COUNTY ASSESSOR DATA.

**SCALE:** 1" = 400'

**NOTE:** EASEMENTS FOUND IN DOC. NO. 95-01689, I.E. RECORDER'S NO. 61709, DOC. NO. 80-07561 AND DOC. NO. 82-13697 GIVE NO SPECIFIC LOCATIONS.