

2018-0008 A

2018-0008 A

Douglas County Official Records 2018-006235
Patricia K. Hitt, County Clerk



NO FEE

00461776201800062350020029 04/09/2018 09:15:44 AM
PLAT-PAR Cnt=1 Stn=33 HAJOHNST
This is a no fee document

PARCEL 2 LAND PARTITION 2001-0077

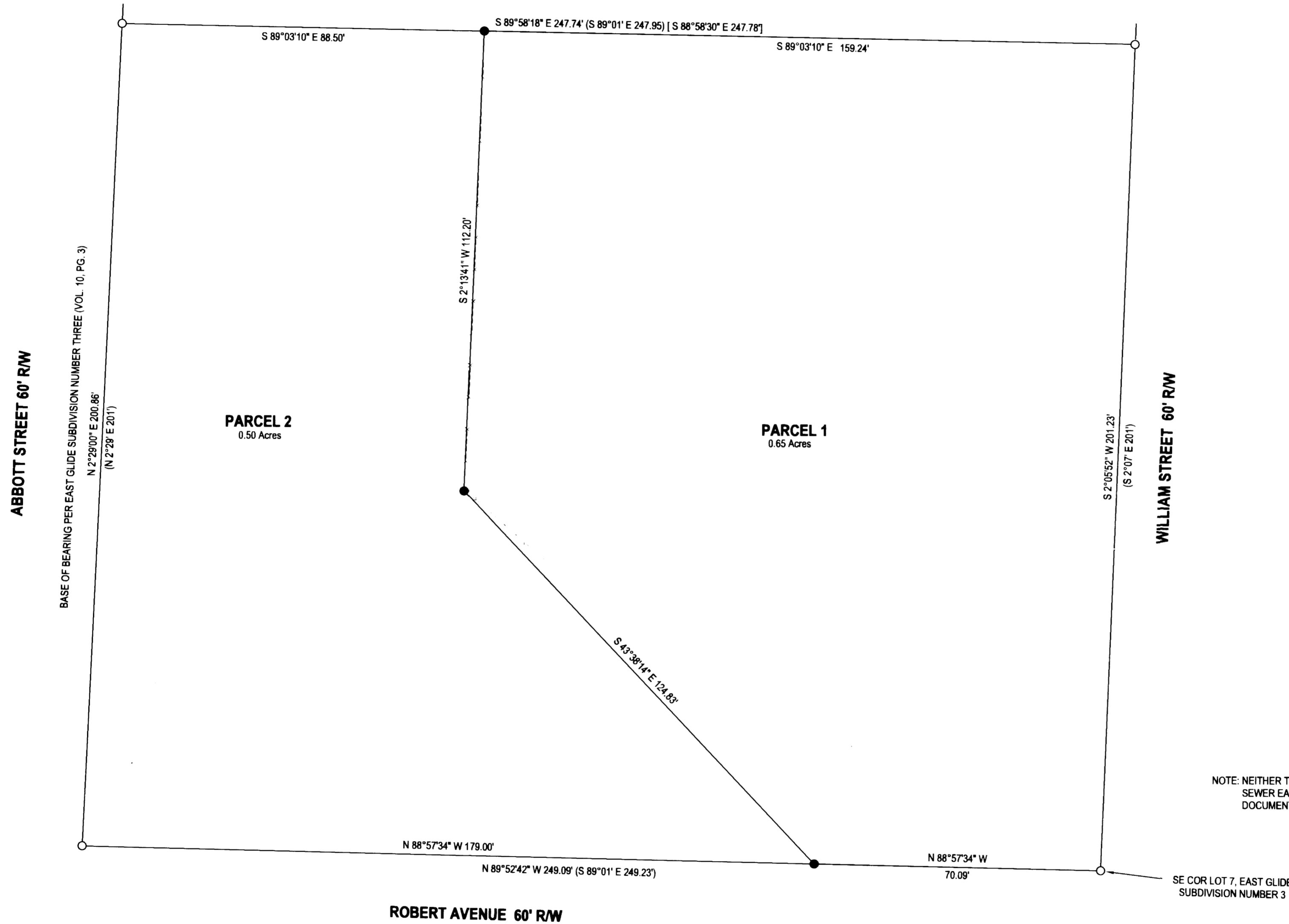

LEGEND

- FOUND 1" IRON PIPE UNLESS OTHERWISE NOTED
- SET 5/8"x30" IRON ROD w/CAP STAMPED "HIBBS-LS 52989"
- △ CALCULATED POSITION
- () RECORD PER EAST GLIDE SUB. NUMBER THREE- VOL.10, PG. 4
- [] RECORD PER LAND PARTITION 2001-0077

FIELD CREW: SCOTT THOMPSON, ASHLEY ELLIOT
EQUIPMENT: NIKON DTM-522 TOTAL STATION
OFFICE: NEIL HIBBS
DRAFTING: NEIL HIBBS

SEWER: GLIDE-IDLEYLD SANITARY DISTRICT
WATER: GLIDE WATER ASSOCIATION
ZONE: RS
COMP. PLAN: RSH

NOTE: NEITHER THE DRAINAGE EASEMENT CREATED IN VOL. 209, PG. 483 OR THE SEWER EASEMENT CREATED PER INST. NO. 77-9075 ARE PLOTTABLE. NEITHER DOCUMENT GIVES A DESCRIPTION.

PLANNING DEPT. FILE NO. M17-034

LAND PARTITION LYING IN THE SE 1/4 OF SEC. 18, T26S, R3W WILLAMETTE MERIDIAN, DOUGLAS COUNTY, OREGON		REGISTERED PROFESSIONAL LAND SURVEYOR
CLIENT: CHAD AND STEPHANIE GILBREATH 224 WILLIAM STREET GLIDE, OR. 97443	SURVEYOR: NEIL HIBBS LAND SURVEYING, INC 4738 LOOKINGGLASS RD. ROSEBURG, OR. 97471 PHONE: 541-857-8303 FAX: 541-857-8306 e-mail: neil@hibbsland.com	OREGON JANUARY 12, 1988 F. NEIL HIBBS 52989
DWG SCALE: 1"= 20'	JOB NO.: 1357-02	DATE: MARCH 2018
		PAGE 1 OF 2

EXPIRATION DATE
6/30/2019