

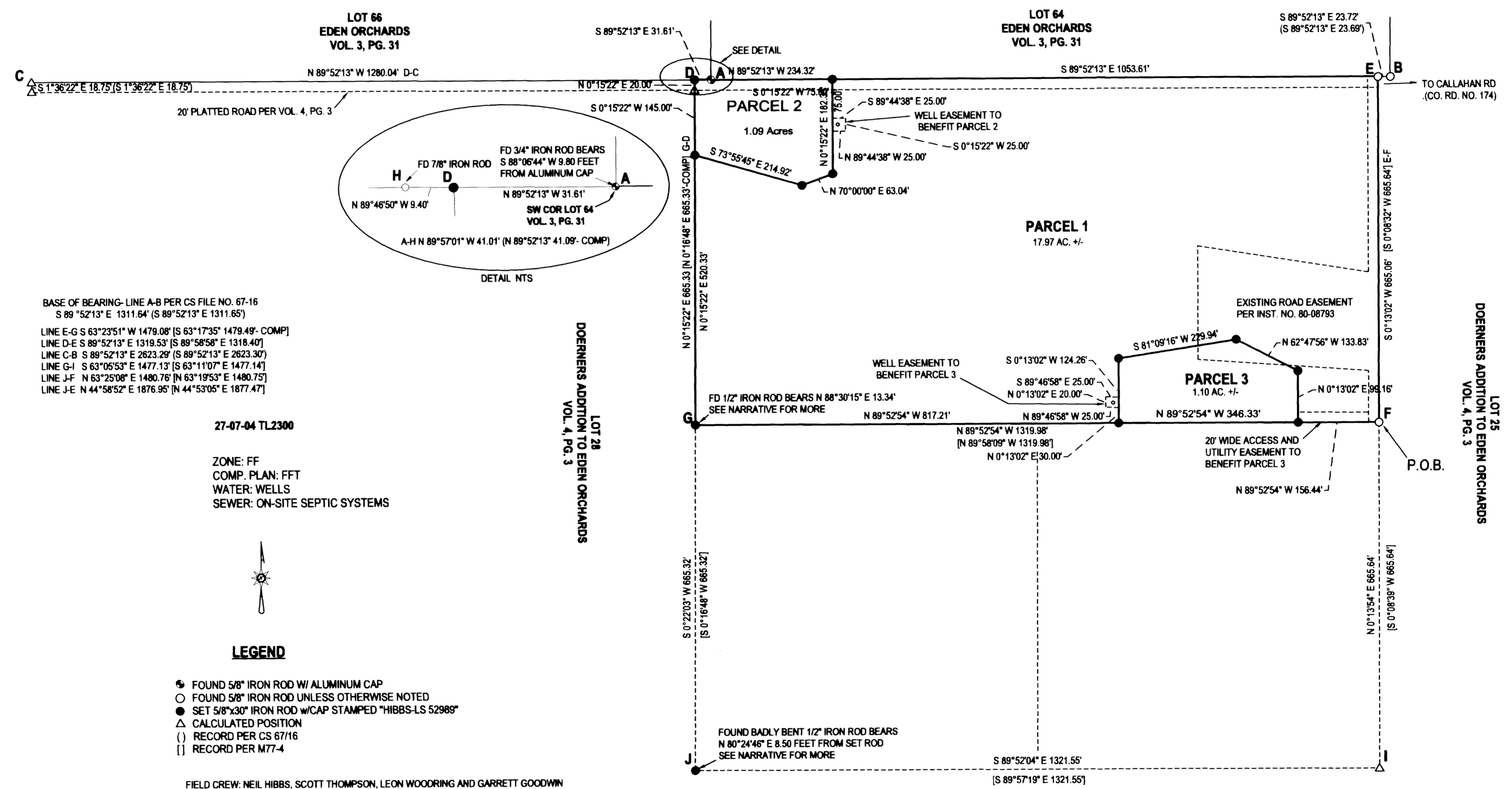

NO FEE

PLAT-PAR Cnt=1 Stn=33 HAJOHNST
11/29/2017 10:58:21 AM
This is a no fee document

2017-0029 A



PLANNING DEPT. FILE NO. 12-062 (INCL. VARIANCE TO ROAD WIDTH STANDARDS)

LAND PARTITION BASED UPON MEASURE 49 AUTHORIZATION LYING IN THE SW 1/4 SEC. 4, T27S, R7W WILLAMETTE MERIDIAN, DOUGLAS COUNTY, OREGON		REGISTERED PROFESSIONAL LAND SURVEYOR
CLIENT: CLAY AND ANN JORDAN 460 JORDAN LANE ROSEBURG, OR. 97471	SURVEYOR: NEIL LAND SURVEYING, INC HIBBS 4738 LOCKWOOD BLVD. S. ROSEBURG, OR. 97471 PHONE: 541-867-4300 FAX: 541-867-4306 www.neilandsurveying.com	 OREGON JANUARY 12, 1989 F. NEIL HIBBS 52989 EXPIRATION DATE 6/30/2019
DWG SCALE: 1"= 150'	JOB NO.: 1693-01	DATE: SEPTEMBER 2017 PAGE 1 OF 2

2017-0029 A