

2017-0021B

LINE TABLE		
LINE	BEARING	LENGTH
L1	N16°18'40"W	40.00'
L2	N18°20'07"W	40.02'
L3	N19°55'05"W	40.00'
L4	N66°41'46"E	17.05'
L5	N18°20'07W	16.04'

CURVE TABLE					
CURVE	CHORD BEARING	CHORD LENGTH	RADIUS	CURVE LENGTH	DELTA
C1	N86°47'20"E (N86°53'40"E)	89.44' (89.67')	130.18' (130.18')	91.30' (91.56')	40°11'08" (40°17'53")
C2	N89°36'44"W	171.43'	298.31' (298.31')	173.89' (173.86')	33°23'52" (33°23'40")
C3	N89°36'44"W	194.42'	338.31'	197.20'	33°23'52"
C4	N86°47'20"E	61.96'	90.18'	63.25'	40°11'08"
C5	S86°56'20"W	155.08'	338.31'	156.47'	26°29'58"
C6	N76°21'45"W	40.71'	338.31'	40.73'	6°53'54"

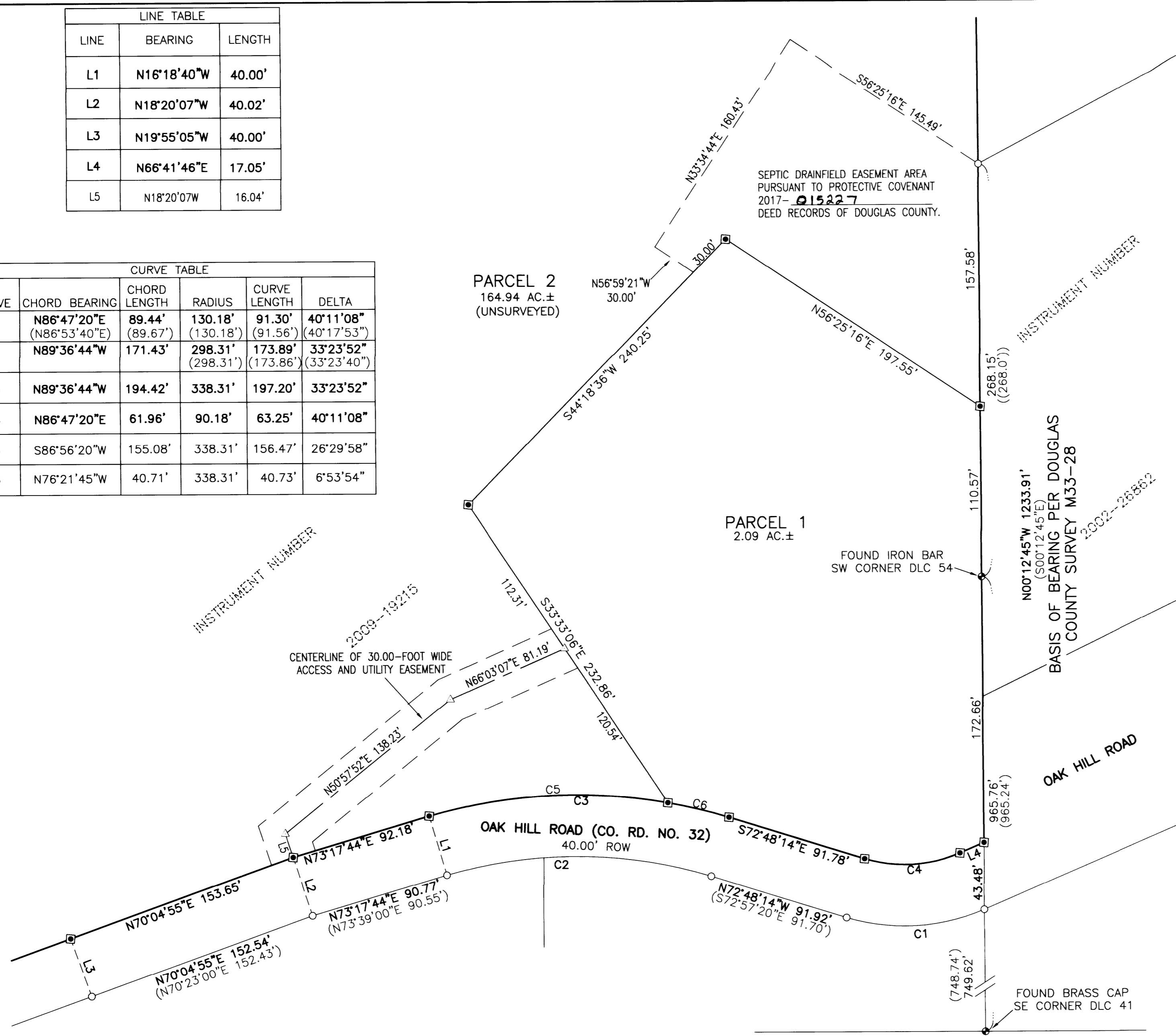

- LEGEND:**
- SET 5/8" x 30" IRON ROD WITH YELLOW PLASTIC CAP MARKED, "I.E. ENGINEERING"
 - FOUND 5/8" IRON ROD PER M33-28, UNLESS OTHERWISE NOTED
 - FOUND DLC CORNER AS NOTED
 - △ CALCULATED POINT
 - () RECORD PER DOUGLAS COUNTY SURVEY M33-28
 - (()) RECORD PER DOUGLAS COUNTY SURVEY M73-80

2017-0021B

PLANNING DEPARTMENT FILE NO. 07-179

i.e. ENGINEERING
 809 SE Pine Street
 Roseburg, Oregon 97470
 PHONE (541) 673-0166
 FAX (541) 440-9392
 iemail@ieengineering.com

SURVEYED FOR:
 PAUL NORRIS
 8181 OAK HILL RD.
 ROSEBURG, OR 97471

PAGE: 2 OF 2
 JOB NO: 2124-05
 DATE: 09-11-2017

**LAND PARTITION
 NON-RESOURCE DIVISION**
 LOCATED IN THE SW 1/4 SEC. 29, THE SE 1/4 SEC. 30, THE NE 1/4 SEC. 31,
 AND THE NW 1/4 SEC 32, T.25S., R.6W., WILLAMETTE MERIDIAN, DOUGLAS COUNTY, OREGON

North arrow pointing up.
 Scale bar: 0' 25' 50' 100'
 SCALE: 1"=50'

REGISTERED PROFESSIONAL LAND SURVEYOR

OREGON
 NOVEMBER 10, 2010
BRENT H. KNAPP
 81116
 EXPIRES: 6/30/2019