

2017-0019

LAND PARTITION PLAN OF PARCEL 2, P. P. #2016-0010 IN THE NE 1/4, SEC. 20, T. 25 S., R. 5 W., W.M. CITY OF SUTHERLIN, DOUGLAS COUNTY, OREGON - AUGUST 2017 COMMUNITY DEVELOPMENT FILE #16-S006

Douglas County Official Records
Patricia K. Hitt, County Clerk
2017-015183
NO FEE
00448345201700151830010013
09/18/2017 03:33:03 PM
PLAT-PAR Cnt=1 Str=36 AWTAYLOR
This is a no fee document

SURVEYORS CERTIFICATE

I, CARL A. SWEEDEN, A REGISTERED PROFESSIONAL LAND SURVEYOR DO HEREBY CERTIFY THAT I HAVE CORRECTLY SURVEYED AND MARKED THE LAND SHOWN HEREON WITH PROPER MONUMENTS IN ACCORDANCE WITH OREGON REVISED STATUTES, CHAPTER 92.

Carl A. Sweeden
CARL A. SWEEDEN



LEGAL DESCRIPTION

PARCEL 2, PARTITION PLAT #2016-0010, DOUGLAS COUNTY, OREGON, PARTITION PLAT RECORDS.

DECLARATION:

KNOW ALL PEOPLE BY THESE PRESENTS THAT 535 S. STATE, LLC DOES HEREBY DECLARE THAT THEY ARE THE OWNER OF THE LAND AND THAT THEY DO CAUSE THE LAND TO BE PARTITIONED AND PLATTED IN ACCORDANCE WITH THE PROVISIONS OF CHAPTER 92, OREGON REVISED STATUTES AND IN ACCORDANCE WITH THE CITY OF SUTHERLIN, COMMUNITY DEVELOPMENT DEPARTMENT APPROVAL FILE 16-S006 AND THEY DO CREATE THE 10 FOOT WIDE DRAINAGE EASEMENT AS SHOWN FOR THE BENEFIT OF THE CITY OF SUTHERLIN.

Robert Prehall 9/13/17
ROBERT PREHALL, REGISTERED AGENT FOR
535 S. STATE, LLC

NARRATIVE:

THIS LAND PARTITION WAS COMPLETED AS REQUESTED BY THE OWNER SHOWN TO PARTITION PARCEL 2, PARTITION PLAT #2016-0010 INTO THREE PARCELS. THE BASIS OF BEARING FOR THIS LAND PARTITION IS THE EAST LINE OF PARTITION PLAT #2016-0010 AS SHOWN BETWEEN POSITIONS "A" AND "B". THE LINES OF PARCEL 2, PARTITION PLAT #2016-0010 WERE HELD AS DETERMINED PER THAT PLAT AND THIS PARCEL THEN PARTITIONED AS DIRECTED.

FIELD CREW: C. SWEEDEN & D. SWEEDEN
EQUIPMENT: NIKON NIVO 3M W/ SUPPORT
MAPPING AND CALC'S: D. SWEEDEN

ACKNOWLEDGEMENT:

STATE OF OREGON)
COUNTY OF DOUGLAS)

THERE PERSONALLY APPEARED BEFORE ME ROBERT PREHALL, REGISTERED AGENT FOR 535 S. STATE, LLC WHO IS KNOWN TO ME TO BE THE IDENTICAL INDIVIDUAL WHO EXECUTED THE FOREGOING INSTRUMENT AND WHO DOES HEREBY ACKNOWLEDGE SAID INSTRUMENT TO BE THEIR VOLUNTARY ACT AND DEED.

THIS INSTRUMENT WAS ACKNOWLEDGED BEFORE ME ON THIS:

13 DAY OF September, 2017

Maria del Carmen Miles *Carmen Miles*
NOTARY PUBLIC - OREGON (PRINTED NAME), (SIGNATURE)
940745 July 19, 2019
COMMISSION NO. MY COMMISSION EXPIRES

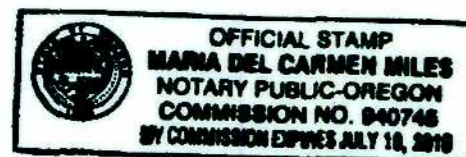

MAINTENANCE AGREEMENTS:

AGREEMENT #1
JOINT ROAD MAINTENANCE AGREEMENT TO BENEFIT PARCEL 1, PARTITION PLAT #2016-0010 AND TO BENEFIT PARCEL 3, PARTITION PLAT #2017-0020, AND PARCEL 2, PARTITION PLAT #2017-0019, RECORDED IN INSTRUMENT #2017-015183, DOUGLAS COUNTY, OREGON DEEDS AND RECORDS.

AFFIDAVIT OF CORRECTION
RECORDED 11/7/2017 AS
COUNTY CLERK INSTR. No.
2017-017926; C.S. 65/83-12

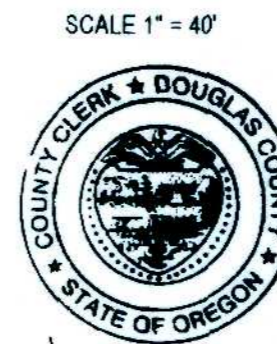
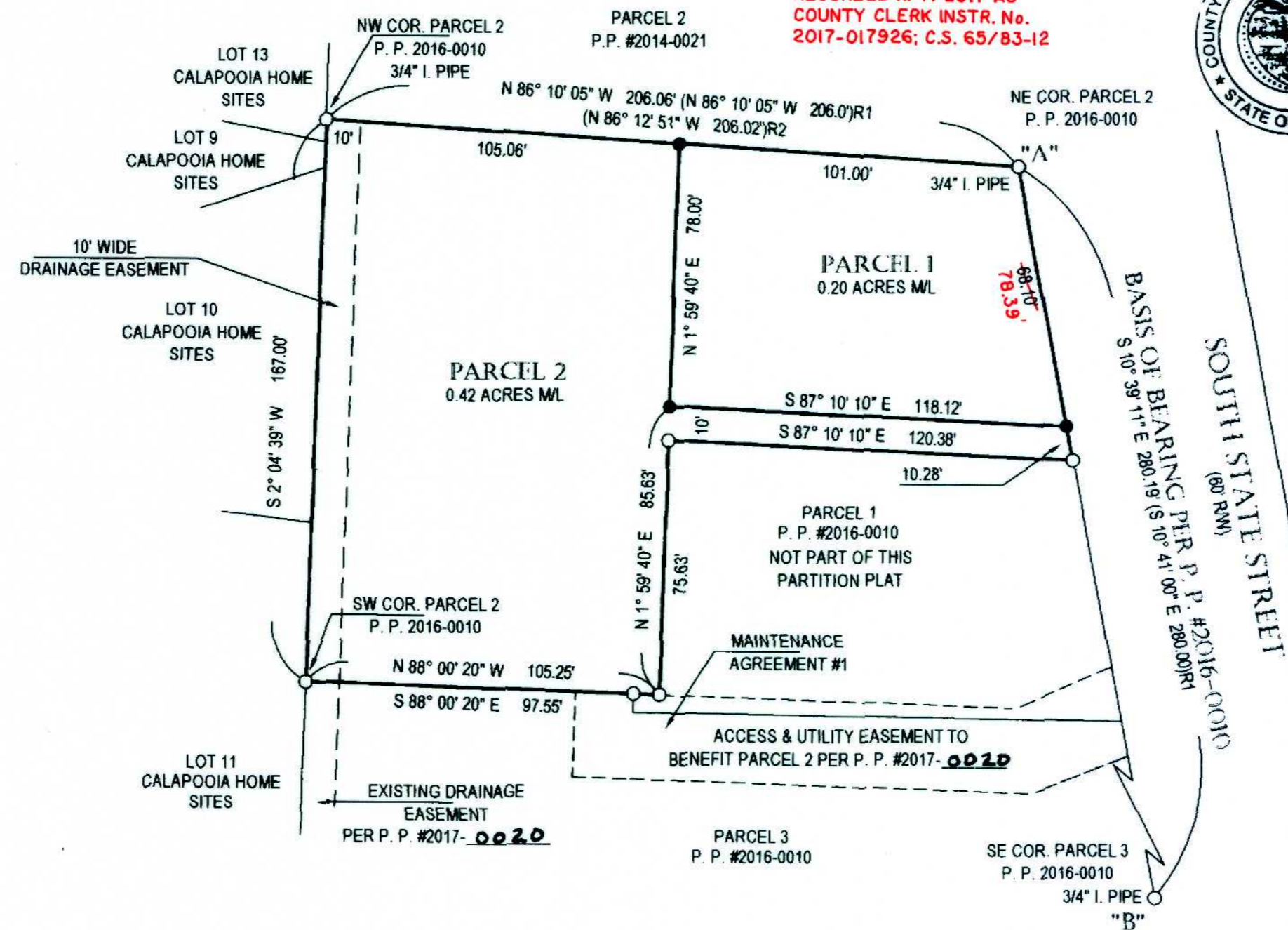

APPROVALS:

Kristian D. Prehall 9-18-2017
DOUGLAS COUNTY SURVEYOR DATE

Brian Elliott 9-15-2017
DIRECTOR, CITY OF SUTHERLIN
COMMUNITY DEVELOPMENT DEPT. DATE

I HEREBY CERTIFY THAT ALL TAXES AND SPECIAL ASSESSMENTS OR OTHER CHARGES REQUIRED BY LAW HAVE BEEN PAID.

Kristina Dawson 9/18/2017
DOUGLAS COUNTY TAX COLLECTOR DATE

FILED THIS 18th DAY OF September, 2017
Patricia K. Hitt 9/18/2017
DOUGLAS COUNTY CLERK DATE

LEGEND:

- FOUND 5/8" X 30" IRON ROD WITH RED PLASTIC CAP "SWEEDEN LS 2752" OR AS NOTED
- SET 5/8" X 30" IRON ROD WITH RED PLASTIC CAP "SWEEDEN LS 2752"
- () RECORD PER P. P. #2016-0010 EQUALS MEASURED UNLESS NOTED
- (R1) RECORD PER COOK'S ORCHARD TRACTS, VOL. 6, PG. 9
- (R2) RECORD PER P. P. #1994-0055

WATER: CITY OF SUTHERLIN
SEWER: CITY OF SUTHERLIN
ZONING: R1
COMP. PLAN: LOW DENSITY RESIDENTIAL
PLANNING FILE #16-S006

PROPERTY TOTAL ACREAGE
0.62 ACRES ML

Carl Sweeden Land Surveying LLC
558 SE Jackson St. Roseburg, Oregon 97470
Tel. 541-672-8344
LAND PARTITION FOR:
535 S. STATE, LLC
100 E. CORDELIA CT
ROSEBURG, OREGON 97471
SCALE: 1" = 40' DRAWN BY: C. SWEEDEN SHEET: 1 OF 1

2017-0019