

SHEET INDEX

- PAGE 1 OVERALL SCHEMATIC & EASTERLY PORTION OF PLAT
- PAGE 2 WESTERLY PORTION OF PLAT
- PAGE 3 SURVEYOR'S CERTIFICATE, NARRATIVE, LINE & CURVE DATA, DECLARATION, APPROVALS AND EXISTING EASEMENT INFORMATION

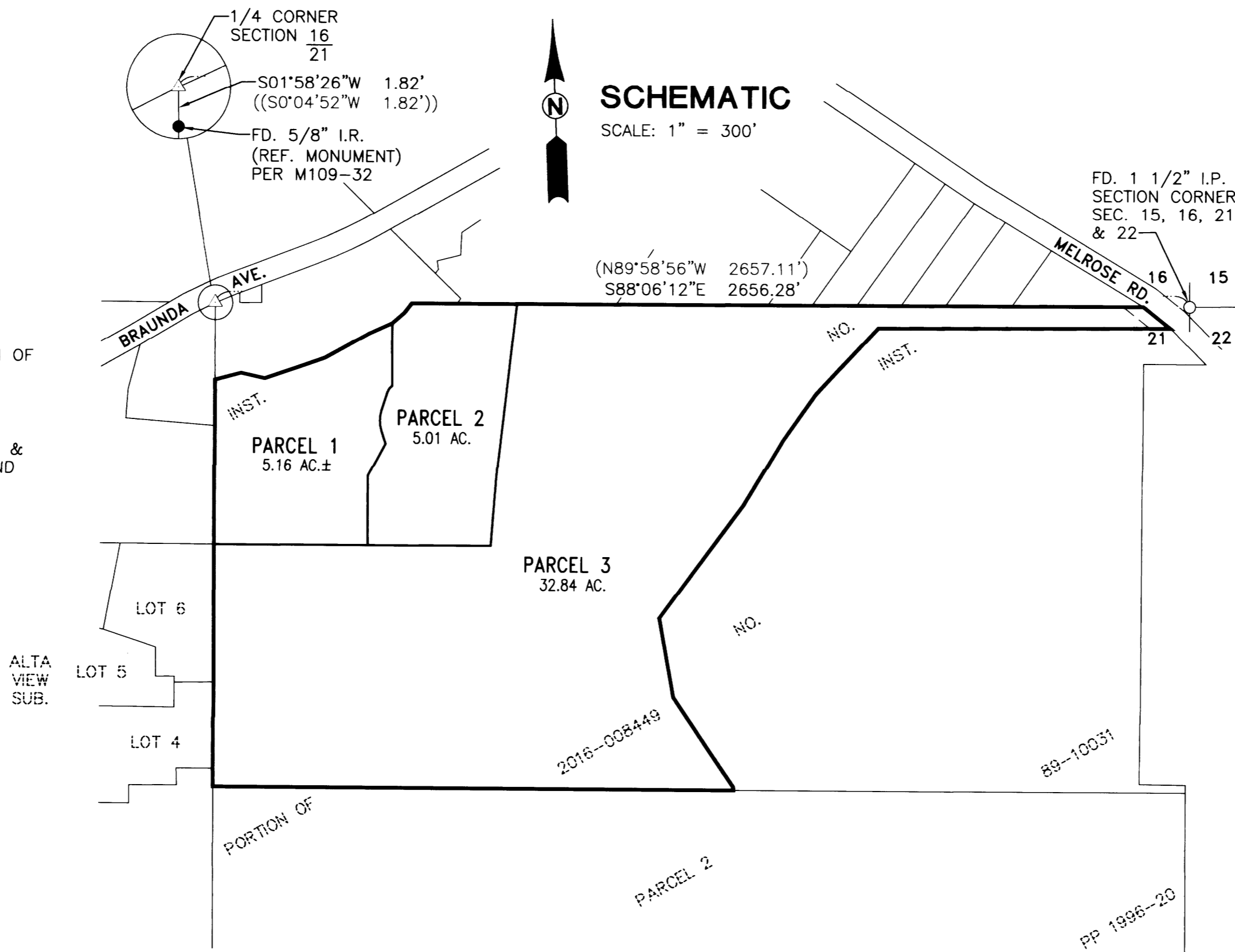

- LEGEND**
- FD. 5/8" IRON ROD
 - FD. IRON PIPE AS NOTED
 - FD. T-IRON
 - SET 5/8" x 30" IRON ROD w/YELLOW PLASTIC CAP STAMPED "IE ENGINEERING"
 - △ CALCULATED POINT
 - () RECORD INFO. PER PP 1990-57
 - (()) RECORD INFO. PER M109-32
 - [] RECORD INFO. PER M108-24
 - [[]] RECORD INFO. PER M33-43
 - { } RECORD INFO. PER M30-38
 - {{ }} RECORD INFO. PER ALTA VIEW SUBDIVISION (VOL. 22, PG. 26)
 - < > RECORD INFO. PER M120-60
 - << >> RECORD INFO. PER M143-68

- NOTES**
1. SEE PAGE 3 FOR LINE AND CURVE INFORMATION
 2. THE BASIS OF BEARING FOR THIS PLAT IS THE OREGON STATE PLANE COORDINATE SYSTEM (SOUTH ZONE) USING THE NAD 83 (2011) EPOCH 2010.00 DATUM REALIZATION PER THE O.R.G.N. (OREGON REAL-TIME GNSS NETWORK).
 3. A PORTION OF THE EXISTING DRIVEWAY SHOWN IS CONSTRUCTED ON THE TRACT SOUTHERLY AND EASTERLY OF THE TRACT BEING PARTITIONED PER THIS PLAT (INST. NO. 89-10031). FOR THIS REASON, THERE IS A 60' WIDE RECIPROCAL ACCESS EASEMENT RECORDED IN SAID DEED TO BENEFIT BOTH TRACTS.

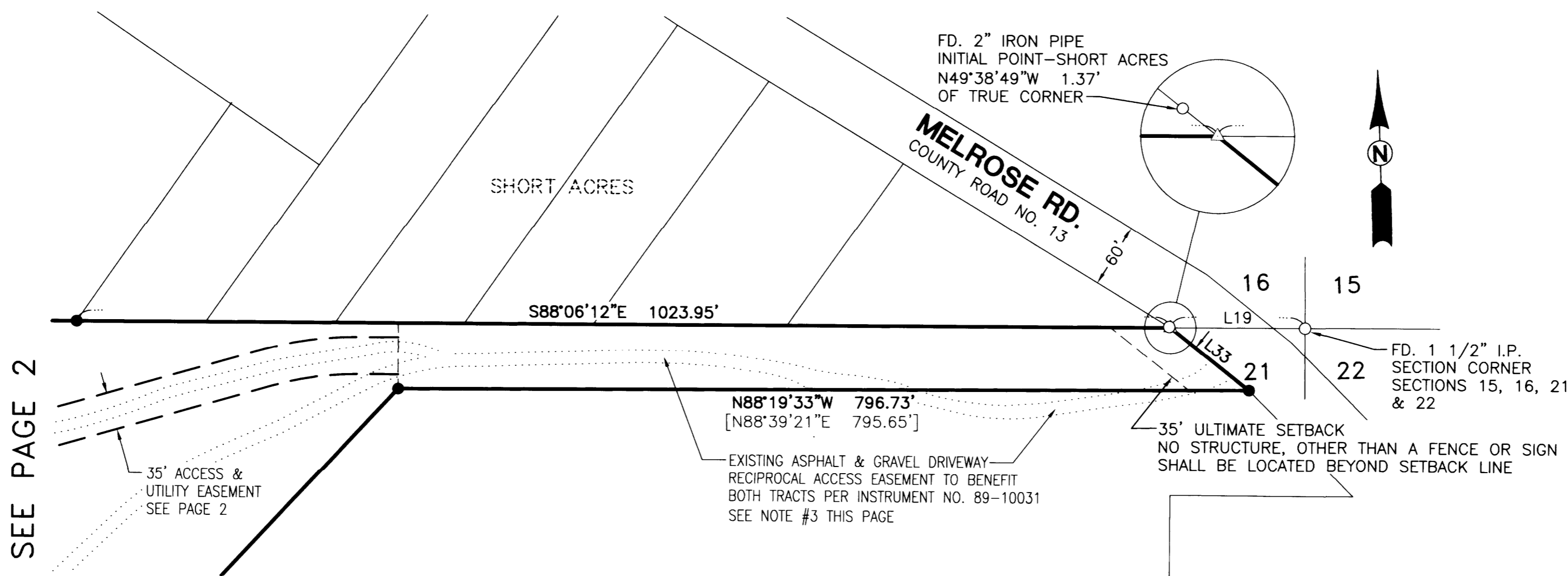

2017-0011 A

2017-0011 A

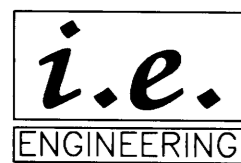

809 SE Pine Street
 Roseburg, Oregon 97470
 PHONE (541) 673-0166
 FAX (541) 440-9392
 iemail@ieengineering.com

SURVEYED FOR:
 ROBERT IMHOFF
 4039 FOREST VIEW DR.
 WASHOUGAL, WA 98671

PAGE: 1 OF 3
 JOB NO: 2781-01
 DATE: 4-12-17

LAND PARTITION
 LYING IN THE NORTHEAST QUARTER OF SECTION 21, TOWNSHIP 27 SOUTH,
 RANGE 6 WEST, WILLAMETTE MERIDIAN, DOUGLAS COUNTY, OREGON

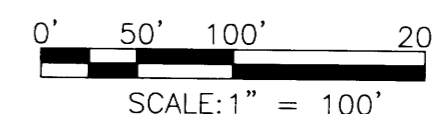

REGISTERED PROFESSIONAL LAND SURVEYOR

Ronald A. Gumbly
 OREGON
 JULY 14, 1978
 RONALD A. GUMBLY
 1854

EXPIRES: 12/31/18