

2017-0003 A

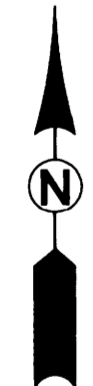
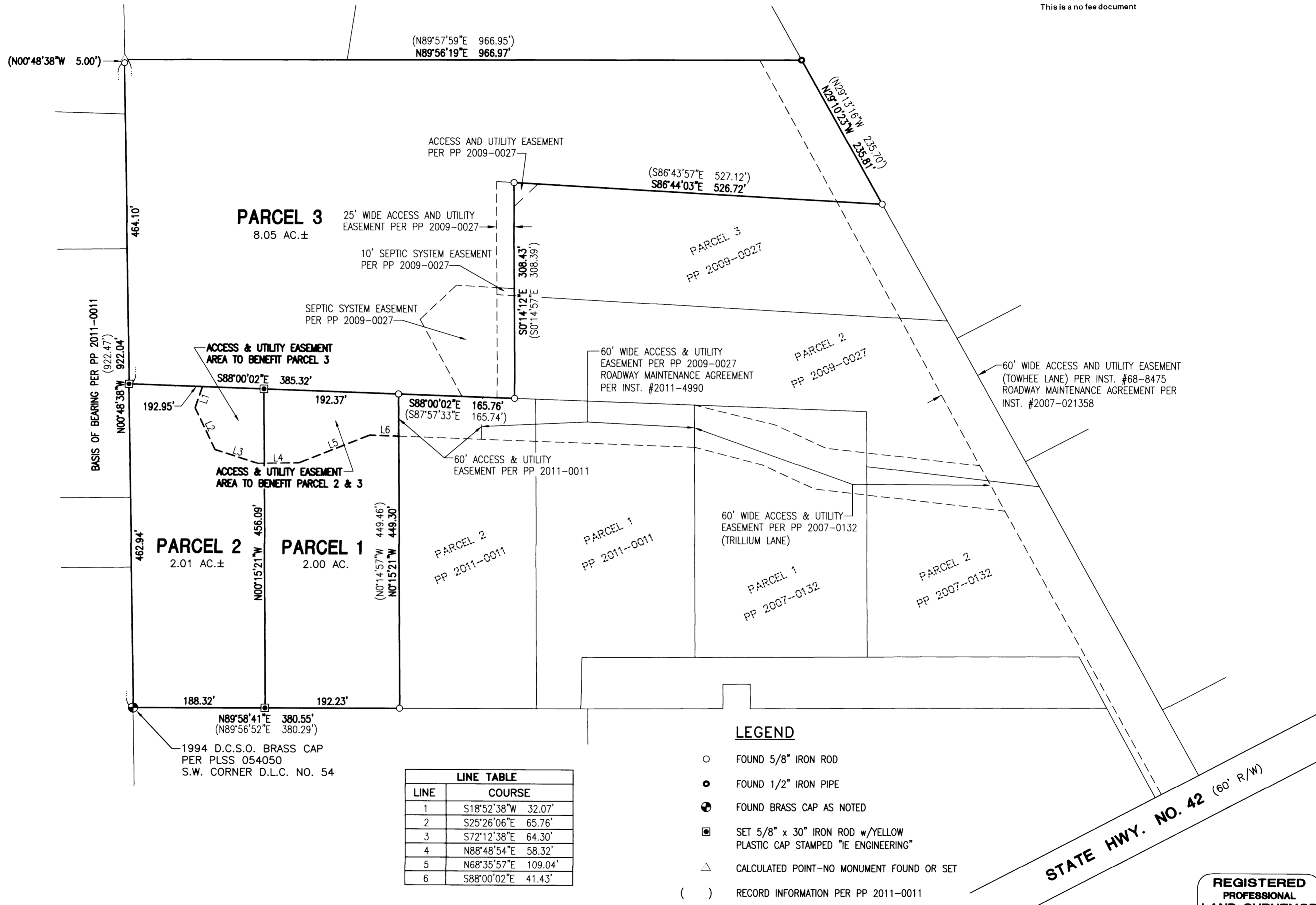

STATE HWY. NO. 42 (60' R/W)

2017-0003 A

SURVEYED BY:
i.e.
 ENGINEERING
 809 SE Pine Street
 Roseburg, Oregon 97470
 PHONE (541) 673-0166
 FAX (541) 440-9392
 iemail@ieengineering.com

SURVEYED FOR:
 KEN DEBELL
 P.O. BOX 2207
 ROSEBURG, OR., 97470

DWG. BY: DAF
PM: DAF
SCALE: AS NOTED
PAGE: 1 OF 2
JOB NO: 990-12 T6
DATE: 12-20-16

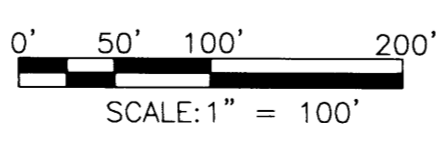

LAND PARTITION
 LYING IN THE SOUTHWEST QUARTER OF SECTION 29, TOWNSHIP 28 SOUTH,
 RANGE 7 WEST, WILLAMETTE MERIDIAN, DOUGLAS COUNTY, OREGON

REGISTERED PROFESSIONAL LAND SURVEYOR

 OREGON
 JULY 14, 1978
 RONALD A. GUMBLY
 1654
 EXPIRES: 12/31/2016