

2016-0001A

Douglas County Official Records 2016-002291
Patricia K. Hitt, County Clerk



NO FEE

02/01/2016 01:13:08 PM
PLAT-PAR Cnt=1 Stn=18 MARRIAGECOUNTER
This is a no fee document

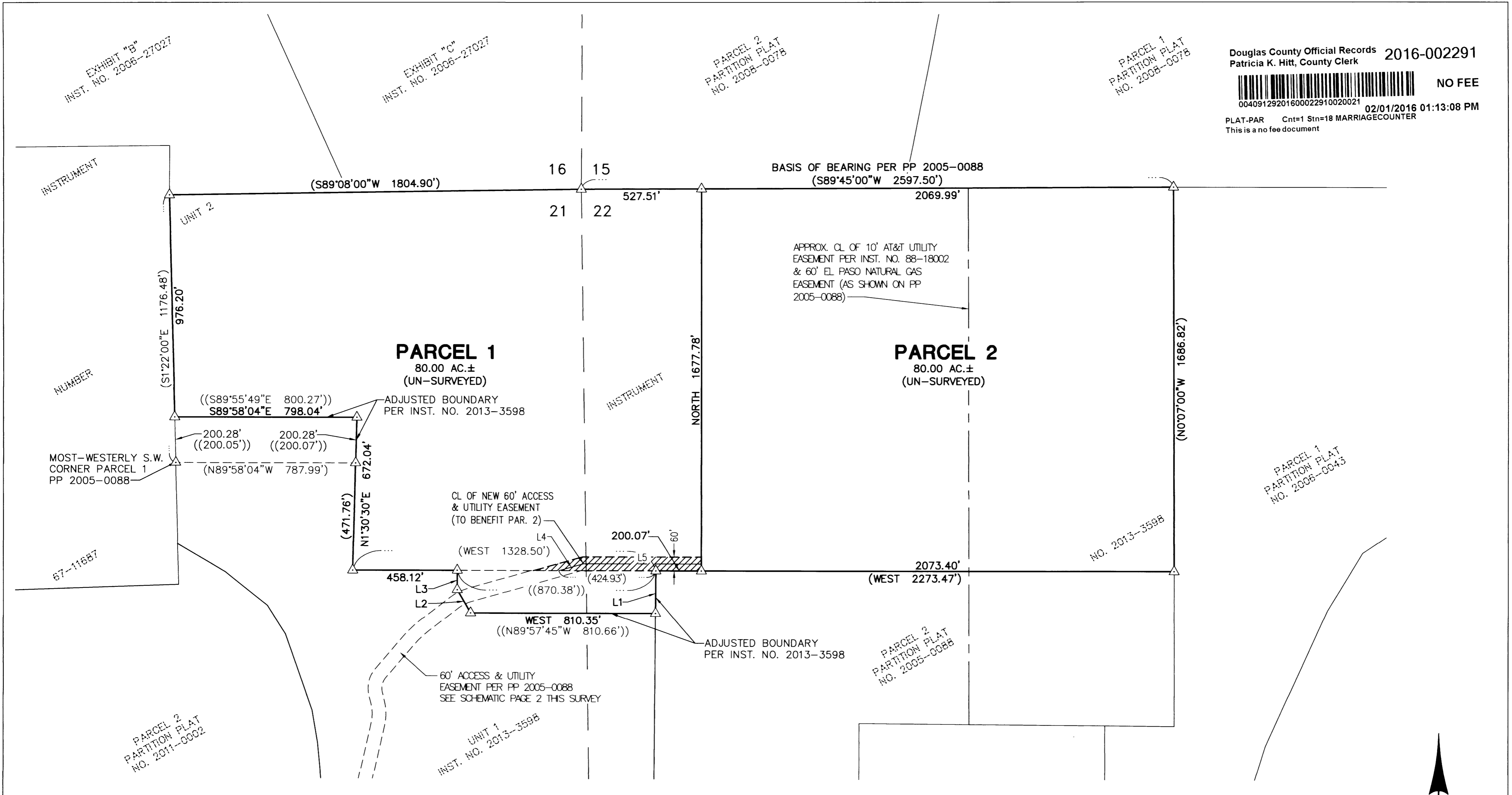

LEGEND

- △ CALCULATED POINT—NO MONUMENT FOUND OR SET
- () RECORD PER PARTITION PLAT NO. 2005-0088, DOUGLAS CO. PLAT RECORDS
- (()) RECORD PER INSTRUMENT NO. 2013-3598 DOUGLAS COUNTY DEED RECORDS

LINE TABLE		
LINE	BEARING	LENGTH
1	((S0°25'26"W	186.34')
2	N29°54'23"W	117.69'
	((N29°54'23"W	117.07'))
3	N0°02'15"E	84.32'
	((N0°02'15"E	84.89'))
4	N74°29'11"E	112.16'
5	EAST	516.92'

PLANNING DEPARTMENT FILE NO. 13-052

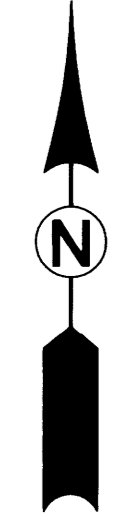

REGISTERED PROFESSIONAL LAND SURVEYOR

Ronald A. Quimby
OREGON
JULY 14, 1978
RONALD A. QUIMBY
1654

EXPIRES: 12/31/2016

2016-0001A

SURVEYED BY:
i.e.
ENGINEERING
809 SE Pine Street
Roseburg, Oregon 97470
PHONE (541) 673-0166
FAX (541) 440-9392
iemail@ieengineering.com

SURVEYED FOR:
FRED BLACK
11 RIDGEWOOD DRIVE
ROSEBURG, OR 97471

DWG. BY: DAF
PM: AMP
SCALE: AS NOTED
PAGE: 1 OF 2
JOB NO: 1059-05
DATE: 10-22-15

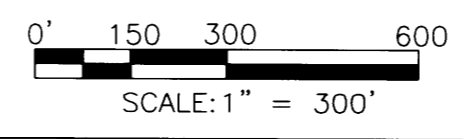

LAND PARTITION
LYING IN THE N.E. QUARTER OF SECTION 21 AND THE N.W. QUARTER OF SECTION 22,
TOWNSHIP 26 SOUTH, RANGE 6 WEST, WILLAMETTE MERIDIAN, DOUGLAS COUNTY, OREGON