

2015-0021 A

2015-0021 A

Douglas County Official Records
Patricia K. Hitt, County Clerk

2015-015982



NO FEE

10/15/2015 01:30:25 PM
This is a no fee document

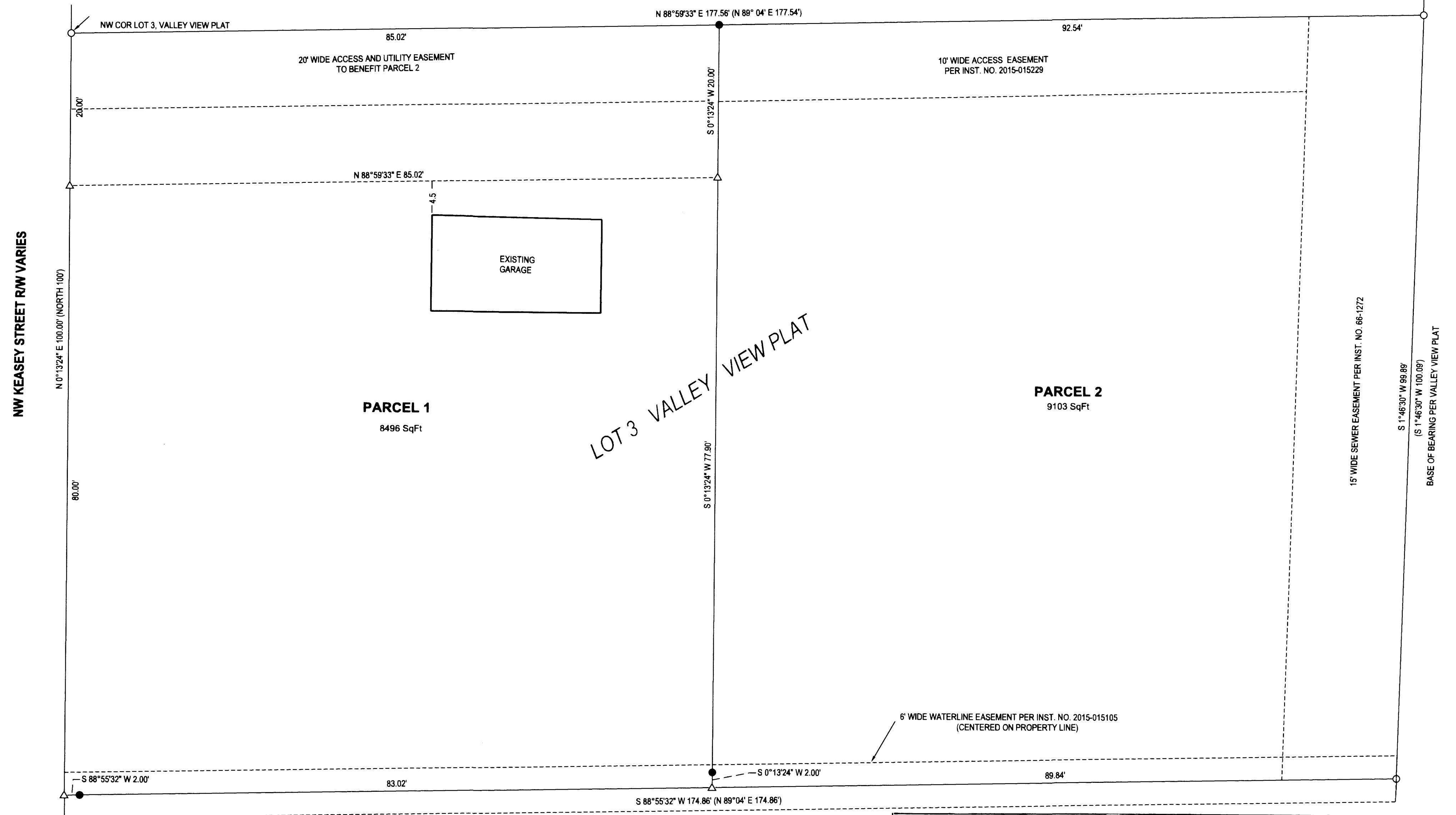

NW KEASEY STREET R/W VARIES

LOT 3 VALLEY VIEW PLAT

LEGEND

- FOUND 1/2" IRON PIPE UNLESS OTHERWISE NOTED
- SET 5/8"x30" IRON ROD w/CAP STAMPED "HIBBS-LS 52989"
- △ CALCULATED POSITION
- () RECORD PER VALLEY VIEW PLAT, VOL. 9, PG. 37

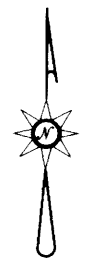

FIELD CREW: NEIL HIBBS, SCOTT THOMPSON
 EQUIPMENT: NIKON DTM-522 TOTAL STATION
 OFFICE: NEIL HIBBS
 DRAFTING: NEIL HIBBS

PLANNING DEPT. FILE NO. P-15-3

LAND PARTITION

LYING IN THE SE 1/4 SEC. 11, T27S, R6W
 WILLAMETTE MERIDIAN, DOUGLAS COUNTY, OREGON

CLIENT:
 LYNN SHELBY
 2261 MOOREA DRIVE
 ROSEBURG, OR. 97471

SURVEYOR:
NEIL HIBBS
 LAND SURVEYING, INC
 4738 LOOKINGGLASS RD.
 ROSEBURG, OR. 97471
 phone: 541-857-8303
 fax: 541-857-8306
 e-mail: neilhibbs@neilhibbs.net

REGISTERED PROFESSIONAL LAND SURVEYOR

OREGON
 JANUARY 12, 1988
 F. NEIL HIBBS
 52989

EXPIRATION DATE 6/30/2017

DWG SCALE: 1"= 10' JOB NO.: 1295-04 DATE: SEPTEMBER 2015 PAGE 1 OF 2