

2015-0004 A

2015-0004 A

Douglas County Official Records
Patricia K. Hitt, County Clerk 2015-003816



NO FEE

03/04/2015 03:24:24 PM
PLAT-PAR Cnt=1 Stn=18 MARRIAGECOUNTER
This is a no fee document

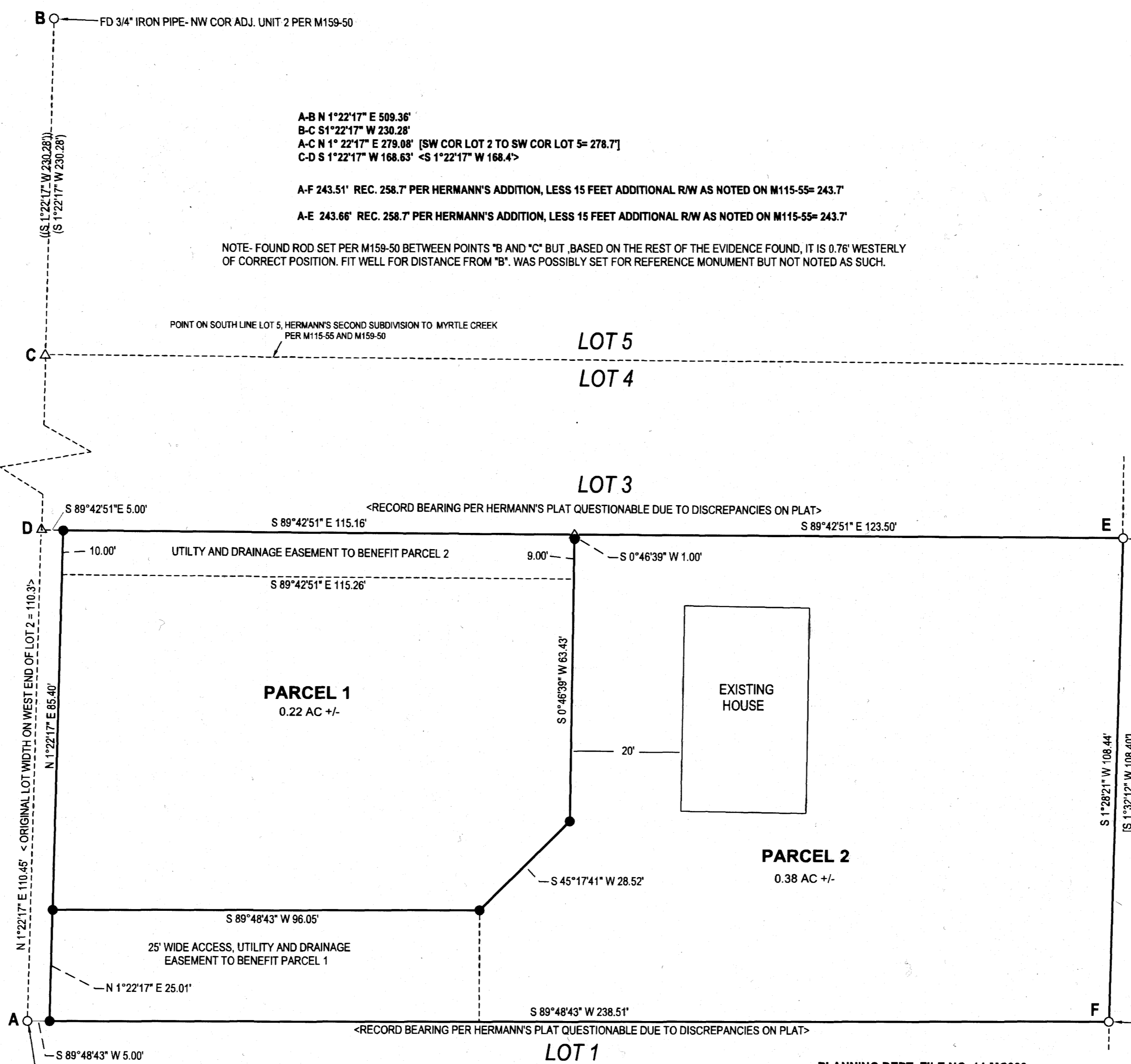

LEGEND

- FOUND 5/8" IRON ROD UNLESS OTHERWISE NOTED
- SET 5/8"x30" IRON ROD w/CAP STAMPED "HIBBS-LS 52989"
- △ CALCULATED POSITION
- () RECORD PER M115-55
- [] RECORD PER M159-50
- (()) RECORD PER M159-50
- <> RECORD PER HERMANN'S SECOND SUBDIVISION, VOL. 7, PG. 15

FIELD CREW: NEIL HIBBS, SCOTT THOMPSON, ASHELY MARTIN- ELLIOTT
EQUIPMENT: NIKON DTM-522 TOTAL STATION
OFFICE: NEIL HIBBS
DRAFTING: NEIL HIBBS

FD 3/4" IRON ROD (NO RECORD IS ACCEPTED TO BE ON SOUTH LINE OF LOT 2 HERMANN'S SECOND SUBDIVISION, AT A POINT 15 FEET EASTERLY OF SW CORNER OF LOT 2 AS ARE MONUMENTS ALONG NEAL LANE PER M115-55)

PLANNING DEPT. FILE NO. 14-MC003

LOT 2, HERMANN'S SECOND SUBDIVISION LAND PARTITION LYING IN THE NE 1/4 SEC. 27, T29S, R5W WILLAMETTE MERIDIAN, DOUGLAS COUNTY, OREGON		REGISTERED PROFESSIONAL LAND SURVEYOR OREGON JANUARY 12, 1999 F. NEIL HIBBS 52989 EXPIRATION DATE 6/30/2015	
CLIENT: ROLAND THEISS P.O. BOX 824 MYRTLE CREEK, OR. 97457	SURVEYOR: NEIL HIBBS LAND SURVEYING, INC 4738 LOOKINGGLASS RD. ROSSBORO, OR. 97471 phone: 541-857-8303 fax: 541-857-8306 e-mail: neilhibbs@netblue.net		
DWG SCALE: 1"= 20'	JOB NO.: 0712-25	DATE: JANUARY 2015	PAGE 1 OF 2