

2013-0023 A

LEGEND

- SET PER M160-29
- FOUND BRASS CAP
- FOUND 5/8" IRON ROD
- SET 5/8"x30" IRON ROD w/CAP STAMPED "HIBBS-LS 52989"
- △ CALCULATED POSITION
- () RECORD PER 1975 DOUGLAS COUNTY ROAD PLANS, CO. RD. NO. 121 SHEET 8 OF 8, (DCSO WEBSITE REF 02050230)

FIELD CREW: NEIL HIBBS, ERIC HIBBS AND SCOTT THOMPSON
 EQUIPMENT: TRIMBLE R-8 GPS BASE AND RECEIVER, NIKON DTM-522 TOTAL STATION
 OFFICE: NEIL HIBBS
 DRAFTING: NEIL HIBBS

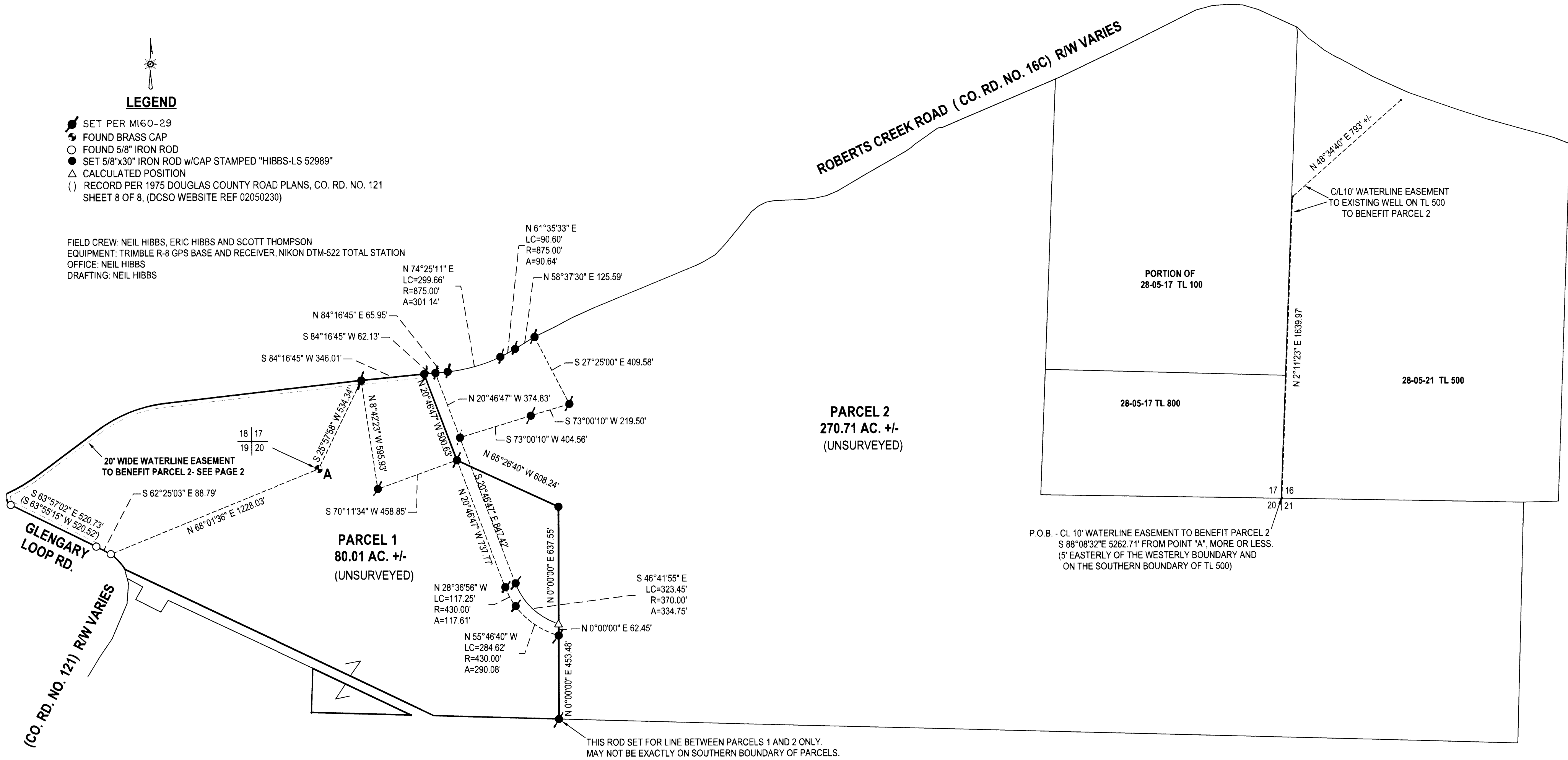

BEARINGS ARE GRID, NAD83, OREGON SOUTH ZONE.
 DISTANCES CONVERTED TO GROUND

THIS ROD SET FOR LINE BETWEEN PARCELS 1 AND 2 ONLY.
 MAY NOT BE EXACTLY ON SOUTHERN BOUNDARY OF PARCELS.

PLANNING DEPT. FILE NO. 09-048

LAND PARTITION		REGISTERED PROFESSIONAL LAND SURVEYOR OREGON JANUARY 12, 1999 F. NEIL HIBBS 52989 EXPIRATION DATE 6/30/2015
LYING IN THE SW 1/4 & SE 1/4 OF SEC. 17, THE SE 1/4 OF SEC. 18, THE NE 1/4 OF SEC. 19 THE NW 1/4 AND NE 1/4 OF SEC. 20 AND THE NW 1/4 OF SEC. 21, T28S, R5W WILLAMETTE MERIDIAN, DOUGLAS COUNTY, OREGON		
CLIENT: STEVE MOUNTAINSPRING P.O. BOX 1205 ROSEBURG, OR. 97470	SURVEYOR: NEIL HIBBS LAND SURVEYING, INC 4739 LOOKINGGLASS RD. ROSEBURG, OR. 97471 phone: 541-937-9303 fax: 541-937-9305 e-mail: neilhibbs@wildblue.net	
DWG SCALE: 1"= 400'	JOB NO.: 0623-01	DATE: JUNE 2013
		PAGE 1 OF 2

2013-0023 A