

FILED THIS THE 5<sup>th</sup> DAY OF June, 2013 @ 3:20 PM

*Patricia K. Hitt*  
 DOUGLAS COUNTY CLERK

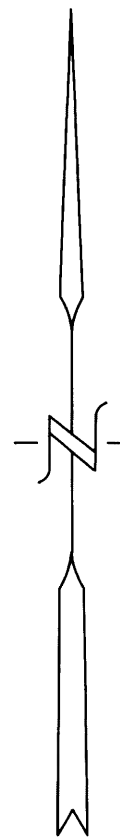

AUGUST, 2012  
 NO SCALE

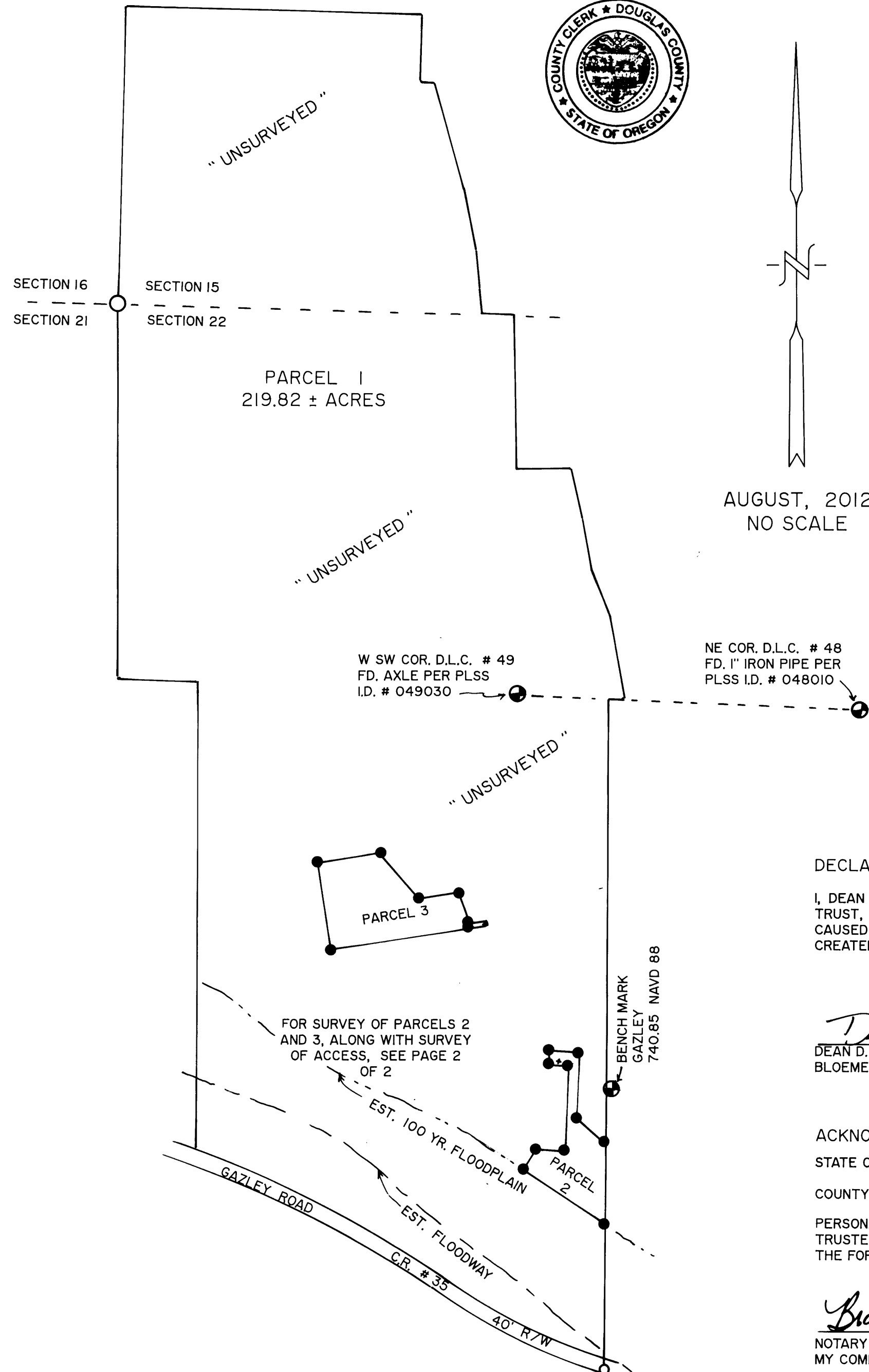

LEGEND:

- FD. 2" IRON PIPE PER M 35-31.
- SET 5/8" X 30" IRON ROD WITH PLASTIC CAP ATTACHED, MKD. " R. BROWN, PLS 2391 "
- ( ) - I RECORD AS PER M 79-40.
- + EXISTING WELL OR SPRING.

NARRATIVE:

PURPOSE OF THE SURVEY WAS TO DEFINE PARCELS 2 AND 3 OF THE LAND PARTITION SHOWN. FIELD INVESTIGATION LOCATED THE SAID FOUND MONUMENTS AND CONDITIONS. THE EASTERLY PROPERTY LINE WAS CONTROLLED ON THE NORTH BY THE DEED CALLS OF 1103.52 FEET FROM THE N.E. CORNER OF D.L.C. # 48, PER DEED REFERENCE NUMBER 2000-05981 AND AN EXISTING 2 INCH IRON PIPE ON THE SOUTH. THE BALANCE OF POINTS SET PER THIS LAND PARTITION WERE BY OWNER PLACEMENT.

DECLARATION:

I, DEAN D. BLOEMENDAAL - TRUSTEE OF THE BLOEMENDAAL LOVING TRUST, BEING FIRST DULY SWORN, DEPOSE AND SAY THAT WE HAVE CAUSED THE PARCELS AND EASEMENTS DEPICTED HEREON TO BE CREATED AS SHOWN, ON OUR OWN FREE WILL.

*Dean D. Bloemendaal*  
 DEAN D. BLOEMENDAAL - TRUSTEE  
 BLOEMENDAAL LOVING TRUST

10-2-12  
 DATE

ACKNOWLEDGEMENT:

STATE OF OREGON  
 COUNTY OF DOUGLAS

PERSONALLY APPEARED THE ABOVE NAMED DEAN D. BLOEMENDAAL - TRUSTEE OF THE BLOEMENDAAL LOVING TRUST, AND ACKNOWLEDGED THE FOREGOING TO BE A VOLUNTARY AND FREE ACT.

*Brandi L. Gross*  
 NOTARY PUBLIC  
 MY COMMISSION EXPIRES Aug 11 2015



NONRESOURCE DIVISION  
 AND  
 LAND PARTITION

DOUGLAS COUNTY PLANNING  
 DEPARTMENT FILE NUMBER 10-098.

Located in the:  
 S.W. 1/4 of SEC. 15 and in the WEST 1/2 of SEC. 22,  
 TOWNSHIP 30 SOUTH, RANGE 5 WEST,  
 WILLAMETTE MERIDIAN, DOUGLAS COUNTY, OREGON

LEGAL OWNER OF RECORD AND PARTITIONER:

BLOEMENDAAL LOVING TRUST  
 DEAN D. BLOEMENDAAL - TRUSTEE  
 3230 GAZLEY ROAD  
 MYRTLE CREEK, OREGON 97457

TOTAL NUMBER OF PARCELS: 3 ( THREE )  
 WATER SUPPLY: WELL / SPRINGS  
 SEWER DISPOSAL: SEPTIC  
 ZONING:

- ( FG ) EXCLUSIVE FARM USE-GRAZING
- ( FF ) FARM FOREST

COMPREHENSIVE PLAN DESIGNATION:

- ( AGG ) AGRICULTURE
- ( FFT ) FARM/FOREST TRANSITIONAL

PREPARED BY:  
 RAYMOND F. BROWN - P.L.S. # 2391  
 P.O. BOX 539  
 CANYONVILLE, OR. 97417  
 PHONE: ( 541 ) 839-6185

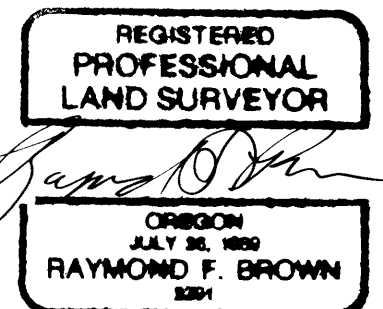

EXP. 12/31/2013

SURVEYOR'S CERTIFICATE:

I, RAYMOND F. BROWN, BEING FIRST DULY SWORN, HEREBY DEPOSE AND SAY THAT I CORRECTLY SURVEYED AND MARKED WITH PROPER MONUMENTS, PARCELS 2 AND 3, AS SHOWN HEREON AND THAT I HAVE NOT SURVEYED AND MAKE NO REPRESENTATION AS TO THE ACCURACY OF THE BOUNDARIES OF PARCEL 1 OF THIS PARTITION. THE BOUNDARIES OF WHICH ARE DESCRIBED AS THE FOLLOWING.

*Raymond F. Brown*  
 RAYMOND F. BROWN - P.L.S. # 2391

10/2/12  
 DATE

LEGAL DESCRIPTION:

THE FOLLOWING REAL DESCRIBED PROPERTY IS LOCATED IN THE SOUTHWEST QUARTER OF SECTION 15 AND IN THE WEST HALF OF SECTION 22, TOWNSHIP 30 SOUTH, RANGE 5 WEST, WILLAMETTE MERIDIAN, DOUGLAS COUNTY, OREGON.

ALL THAT PROPERTY DESCRIBED IN DEED REFERENCE NUMBER 1994-25198, DEED RECORDS, DOUGLAS COUNTY, OREGON, LESS ANY PARTS SOLD, IF ANY.

2013-0016 A

2013-0016 A