

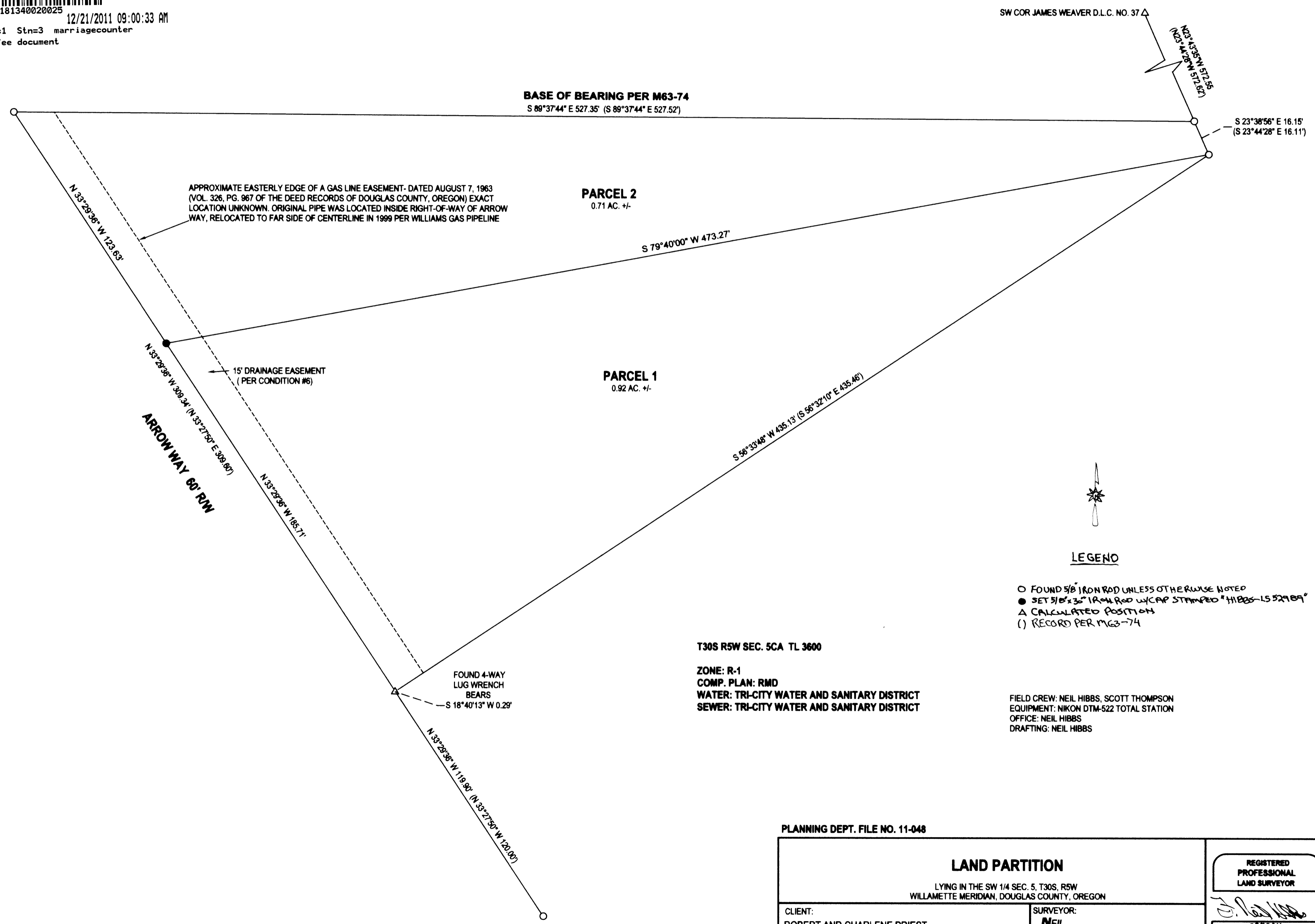

2011-0040 A



2011-0040 A

PLANNING DEPT. FILE NO. 11-048

LAND PARTITION LYING IN THE SW 1/4 SEC. 5, T30S, R5W WILLAMETTE MERIDIAN, DOUGLAS COUNTY, OREGON		REGISTERED PROFESSIONAL LAND SURVEYOR OREGON JANUARY 12, 1999 F. NEIL HIBBS 52989 EXPIRATION DATE 6/30/2015	
CLIENT: ROBERT AND CHARLENE PRIEST 221 ARROW WAY MYRTLE CREEK, OR. 97457	SURVEYOR: NEIL HIBBS LAND SURVEYING, INC 4728 LOCKWOOD LANE SW WOODBURN, OR. 97151 PHONE: 503-967-6363 FAX: 503-967-6366 E-MAIL: neil@neilhibbs.com		
DWG SCALE: 1"= 30'	JOB NO.: 0712-15	DATE: NOVEMBER 2011	PAGE 1 OF 2