

DOUGLAS COUNTY OFFICIAL RECORDS  
 BARBARA E. NIELSEN, COUNTY CLERK  
 2011-016792  
 NO FEE  
 11/22/2011 01:07:10 PM  
 PLAT-PAR Cnt=1 Stn=1 receiptcounter  
 This is a no fee document

# PARTITION PLAT

LOCATED IN THE  
 NE 1/4 OF SECTION 17 AND SE 1/4 OF SECTION 8  
 T.26S., R.4W., W.M.  
 DOUGLAS COUNTY, OREGON

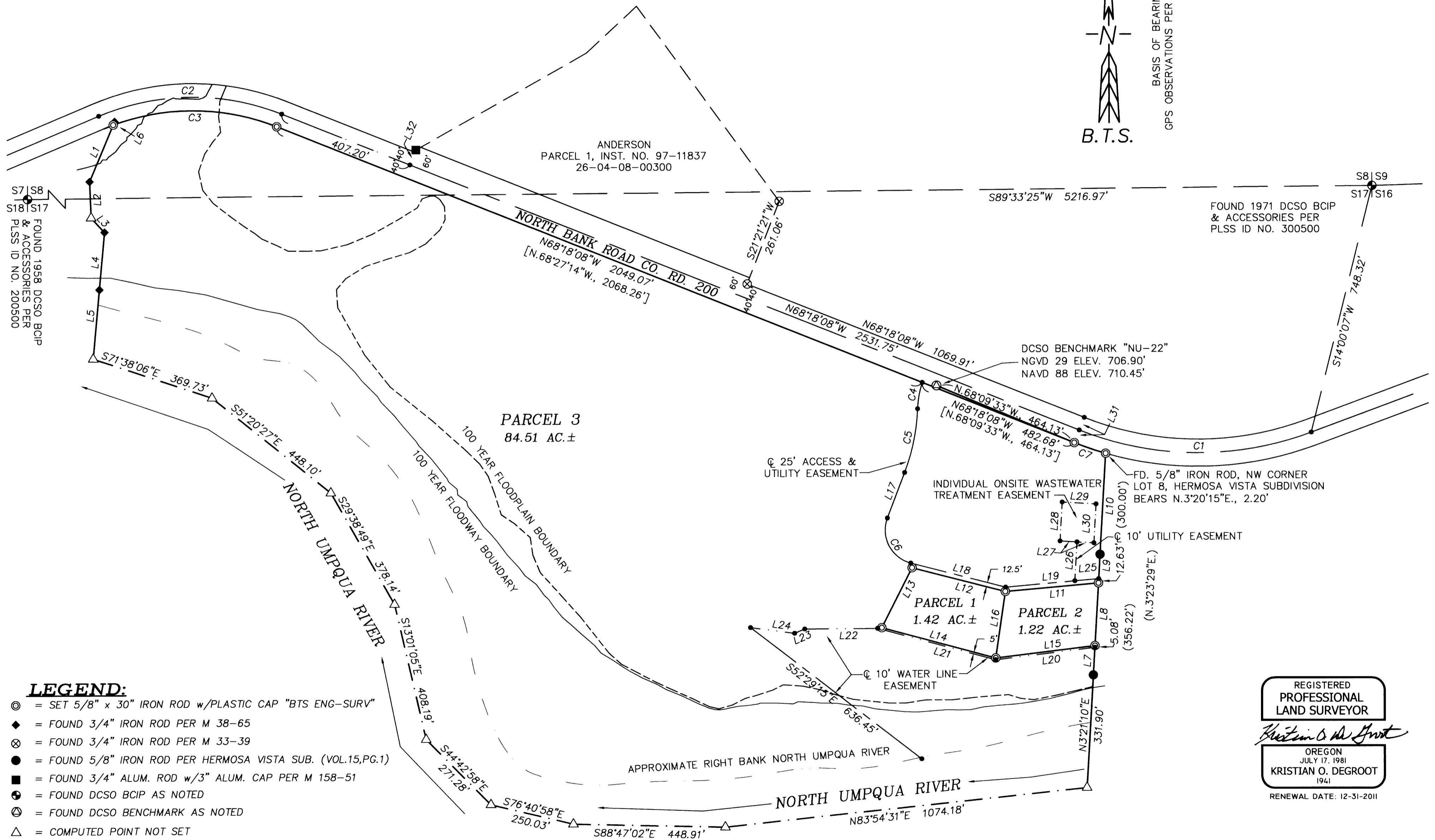
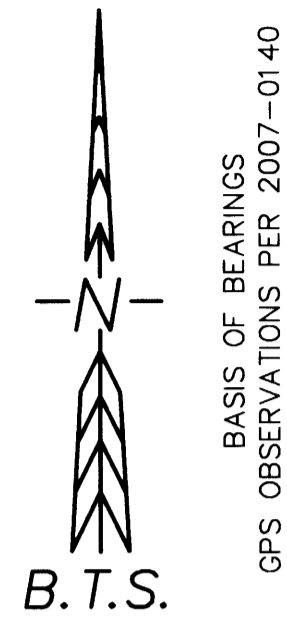

- LEGEND:**
- ⊙ = SET 5/8" x 30" IRON ROD w/PLASTIC CAP "BTS ENG-SURV"
  - ◆ = FOUND 3/4" IRON ROD PER M 38-65
  - ⊗ = FOUND 3/4" IRON ROD PER M 33-39
  - = FOUND 5/8" IRON ROD PER HERMOSA VISTA SUB. (VOL.15,PG.1)
  - = FOUND 3/4" ALUM. ROD w/3" ALUM. CAP PER M 158-51
  - ⊕ = FOUND DCSO BCIP AS NOTED
  - ⊙ = FOUND DCSO BENCHMARK AS NOTED
  - △ = COMPUTED POINT NOT SET
  - = COMPUTED EASEMENT, CENTERLINE OR R/W POINT
  - ( ) = RECORD PER HERMOSA VISTA SUBDIVISION (VOL.15, PG. 1)
  - [ ] = RECORD PER M 60-44 & INST. NO. 97-11837

REGISTERED  
 PROFESSIONAL  
 LAND SURVEYOR  
*Kristian O. Degroot*  
 OREGON  
 JULY 17, 1981  
 KRISTIAN O. DEGROOT  
 1941  
 RENEWAL DATE: 12-31-2011

**BTS ENGINEERING & SURVEYING, INC.**  
 431 S.E. MAIN ST., ROSEBURG, OR 97470  
 PHONE (541) 673-0966 FAX (541) 673-0105

SCALE: 1" = 200'	FOR: GERALD ANDERSON 13605 NORTH BANK ROAD ROSEBURG, OR 97470	JOB #: 10-019 FILE: 10-019 Anderson.dwg SHEET 1 OF 2
DATE: SEPTEMBER 30, 2010		

2011-0037 A

2011-0037 A

