



NO FEE

02/02/2011 03:13:54 PM  
PLAT-PAR Cnt=1 Stn=1 receiptcounter  
This is a no fee document

CURVE TABLE				
CURVE	CHORD BEARING	CHORD LENGTH	RADIUS	CURVE LENGTH
C1	S62°57'17"E	44.54'	25.00'	54.95'
( ) R1	N63°00'06"W	44.54'	25.00'	54.94'
C2	N89°29'29"E	50.18'	1477.40'	50.18'
( ) R1	S89°28'26"W	50.17'	1477.40'	50.18'

**LEGEND:**

- SET 5/8" x 30" IRON ROD w/CAP MARKED "I.E. ENGINEERING"
- FOUND 5/8" IRON ROD UNLESS OTHERWISE NOTED
- SET 1 3/8" BRASS CAP STAMPED "LS 1654"
- ( ) R1 RECORD AS PER GOLDEN EAGLE PARK SUBDIVISION (VOLUME 21, PAGE 16)

LOT 5

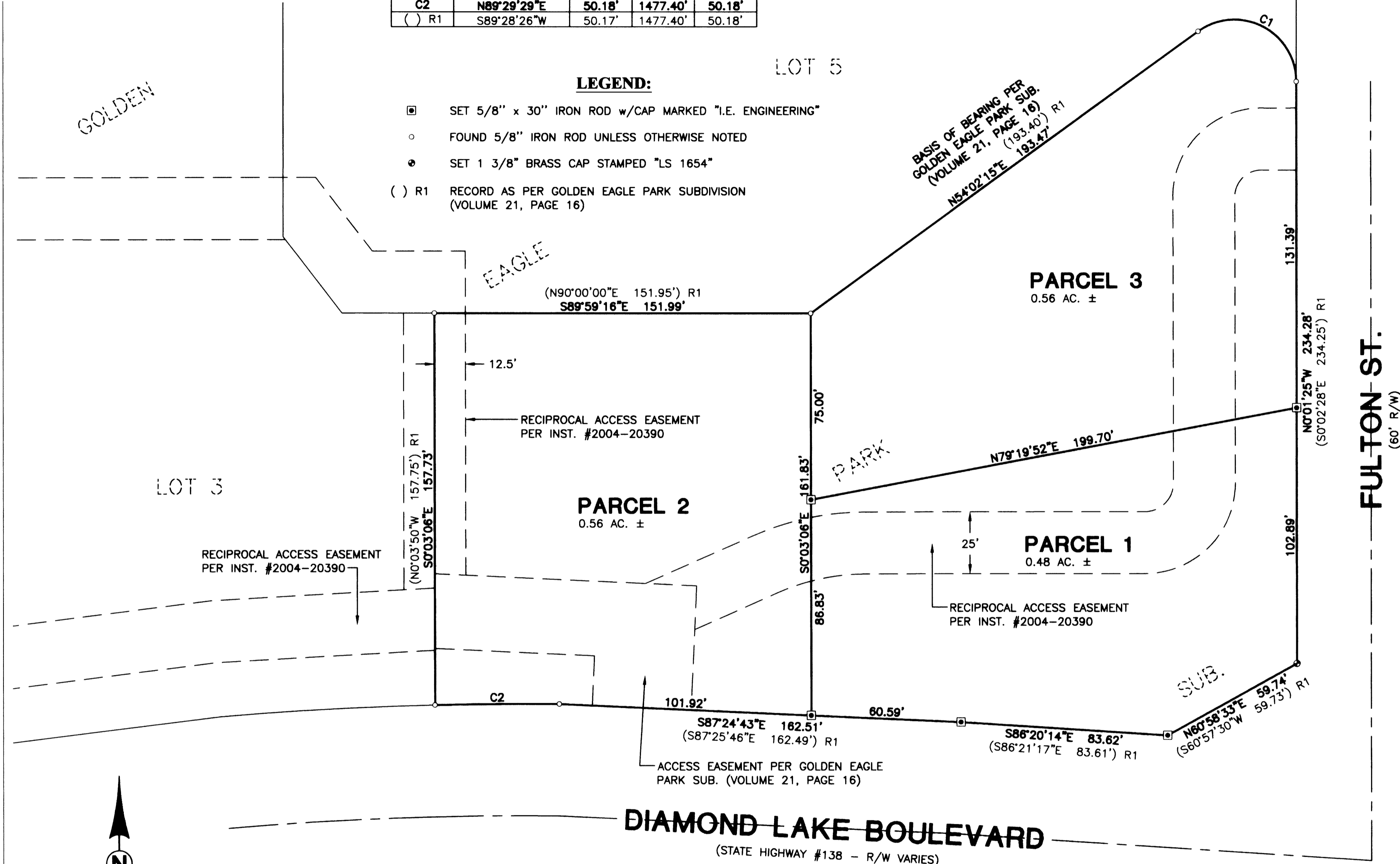

**DIAMOND LAKE BOULEVARD**  
(STATE HIGHWAY #138 - R/W VARIES)

**FULTON ST.**  
(60' R/W)

COMMUNITY DEVELOPMENT DEPARTMENT FILE NO. P-10-1

REGISTERED  
PROFESSIONAL  
LAND SURVEYOR

OREGON  
JULY 14, 1978  
RONALD A. GUMBY  
1654

EXPIRES: 12/31/2012

SURVEYED BY:  
**i.e.**  
ENGINEERING  
809 SE Pine Street  
Roseburg, Oregon 97470  
PHONE (541) 673-0166  
FAX (541) 440-9392  
iemail@ieengineering.com

SURVEYED FOR:  
MIKE REINHART  
141 AZALEA DR.  
GRANTS PASS, OR 97527

DWG. BY: DAF  
PM: RAQ  
SCALE: AS NOTED  
PAGE: 1 OF 2  
JOB NO: 2480-01  
DATE: JAN., 2011

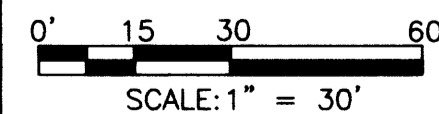

**LAND PARTITION**  
LYING IN THE NORTHEAST QUARTER OF SECTION 19, TOWNSHIP 27 SOUTH,  
RANGE 5 WEST, WILLAMETTE MERIDIAN, DOUGLAS COUNTY, OREGON

2011-0006 A

2011-0006 A