



NO FEE

02/02/2011 01:32:28 PM
PLAT-PAR Cnt=1 Stn=1 receiptcounter
This is a no fee document

FILED THIS THE 2nd DAY OF FEBRUARY, 2011 @ 1:32 PM

Barbara E. Nielsen, c.c.l. 2/2/11
DOUGLAS COUNTY CLERK

LEGEND:

- FD. 5/8" IRON ROD PER M 157-28.
- SET 5/8" X 30" IRON ROD WITH PLASTIC CAP ATTACHED, MKD. " R. BROWN, PLS 2391".
- () - 1 RECORD AS PER M 157-28.

NONRESOURCE DIVISION
AND
LAND PARTITION

DOUGLAS COUNTY PLANNING
DEPARTMENT FILE NUMBER 09-078.

Located in the:
NORTHWEST QUARTER and SOUTH HALF of SECTION 26
and in the NORTH HALF of SECTION 35,
TOWNSHIP 30 SOUTH, RANGE 5 WEST,
WILLAMETTE MERIDIAN, DOUGLAS COUNTY, OREGON

LEGEL OWNER OF RECORD AND PARTITIONER:

DR. GREG FALK
P.O. BOX 198
CANYONVILLE, OR 97417

TOTAL NUMBER OF PARCELS: 3 (THREE)
WATER SUPPLY: WELL / SPRINGS
SEWER DISPOSAL: SEPTIC
ZONING:

- (FG) EXCLUSIVE FARM USE - GRAZING LAND
- (FF) FARM FOREST

COMPREHENSIVE PLAN DESIGNATION:
(AGG) AGRICULTURE AND
(FFT) FARM FOREST TRANSITIONAL

PREPARED BY:
RAYMOND F. BROWN - P.L.S. # 2391
P.O. BOX 539
CANYONVILLE, OR. 97417
PHONE: (541) 839-6185

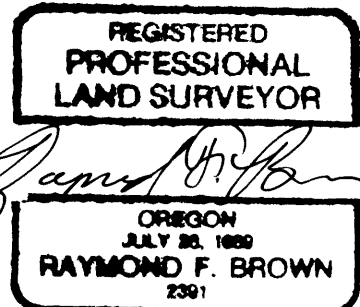

EXP. 12/31/2011

SURVEYOR'S CERTIFICATE:

I, RAYMOND F. BROWN, BEING FIRST DULY SWORN, HEREBY DEPOSE AND SAY THAT I CORRECTLY SURVEYED AND MARKED WITH PROPER MONUMENTS, PARCELS 2 AND 3, AS SHOWN HEREON AND THAT I HAVE NOT SURVEYED AND MAKE NO REPRESENTATION AS TO THE ACCURACY OF THE BOUNDARIES OF PARCEL 1 OF THIS PARTITION. THE BOUNDARIES OF WHICH ARE DESCRIBED AS THE FOLLOWING.

Raymond F. Brown 12/30/2010
RAYMOND F. BROWN - P.L.S. # 2391 DATE

LEGAL DESCRIPTION:

THE FOLLOWING REAL DESCRIBED PROPERTY IS LOCATED IN THE NORTHWEST QUARTER AND THE SOUTH HALF OF SECTION 26 AND IN THE NORTH HALF OF SECTION 35, TOWNSHIP 30 SOUTH, RANGE 5 WEST, WILLAMETTE MERIDIAN, DOUGLAS COUNTY, OREGON.

ALL THAT PROPERTY DESCRIBED IN DEED REFERENCE NUMBER 2007-002458, DEED RECORDS, DOUGLAS COUNTY, OREGON, LESS THAT PART DESCRIBED IN DEED REFERENCE NUMBER 80- 4677, AND ANY OTHER PARTS SOLD, IF ANY

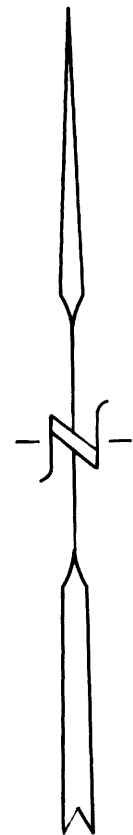
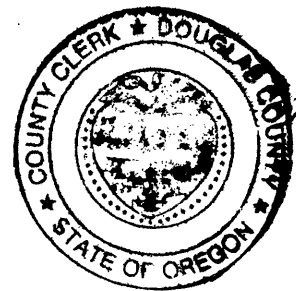

DECEMBER, 2010
NO SCALE

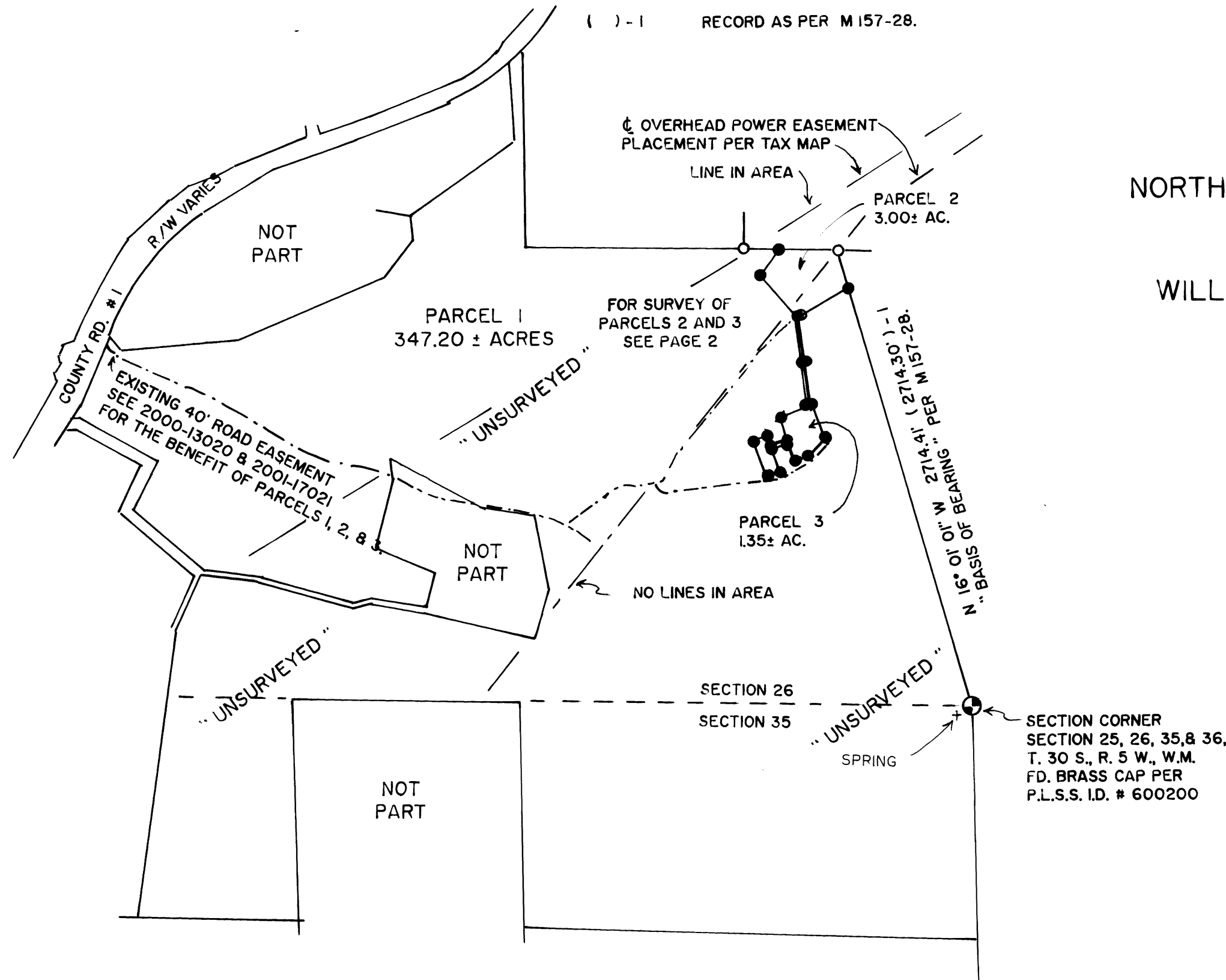

APPROVALS:

Keith L. Cubic 2/1/11
DOUGLAS COUNTY PLANNING DEPARTMENT DIRECTOR DATE

Randy Smith 2-1-11
DOUGLAS COUNTY SURVEYOR'S OFFICE DATE

CERTIFICATION OF TAX PREPAYMENT:

I, HEREBY CERTIFY THAT ALL TAXES AND SPECIAL ASSESSMENTS OR OTHER CHARGES REQUIRED BY LAW HAVE BEEN PAID.

Sandra K. Cooney 2/2/11
DOUGLAS COUNTY TAX COLLECTOR DATE

DECLARATION:

I, DR. GREG FALK, OWNER, BEING FIRST DULY SWORN, DEPOSE AND SAY THAT I HAVE CAUSED THE LANDS DEPICTED HEREON TO BE SURVEYED AS SHOWN AND THE EASEMENTS SHOWN HEREON TO BE CREATED AS SET FORTH, OF MY OWN FREE WILL.

Greg Falk 1/12/11
DR. GREG FALK - OWNER DATE

ACKNOWLEDGEMENT:

STATE OF OREGON

COUNTY OF DOUGLAS

PERSONALLY APPEARED THE ABOVE NAMED DR. GREG FALK, AND ACKNOWLEDGED THE FOREGOING TO BE A VOLUNTARY AND FREE ACT.

Sherry L. Jenkins
NOTARY PUBLIC
MY COMMISSION EXPIRES Sept 21, 2014

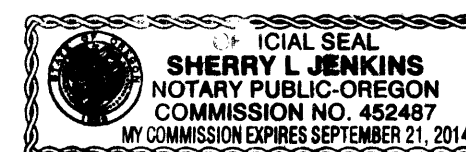

2011-0004 A

2011-0004 A