

2010-0046

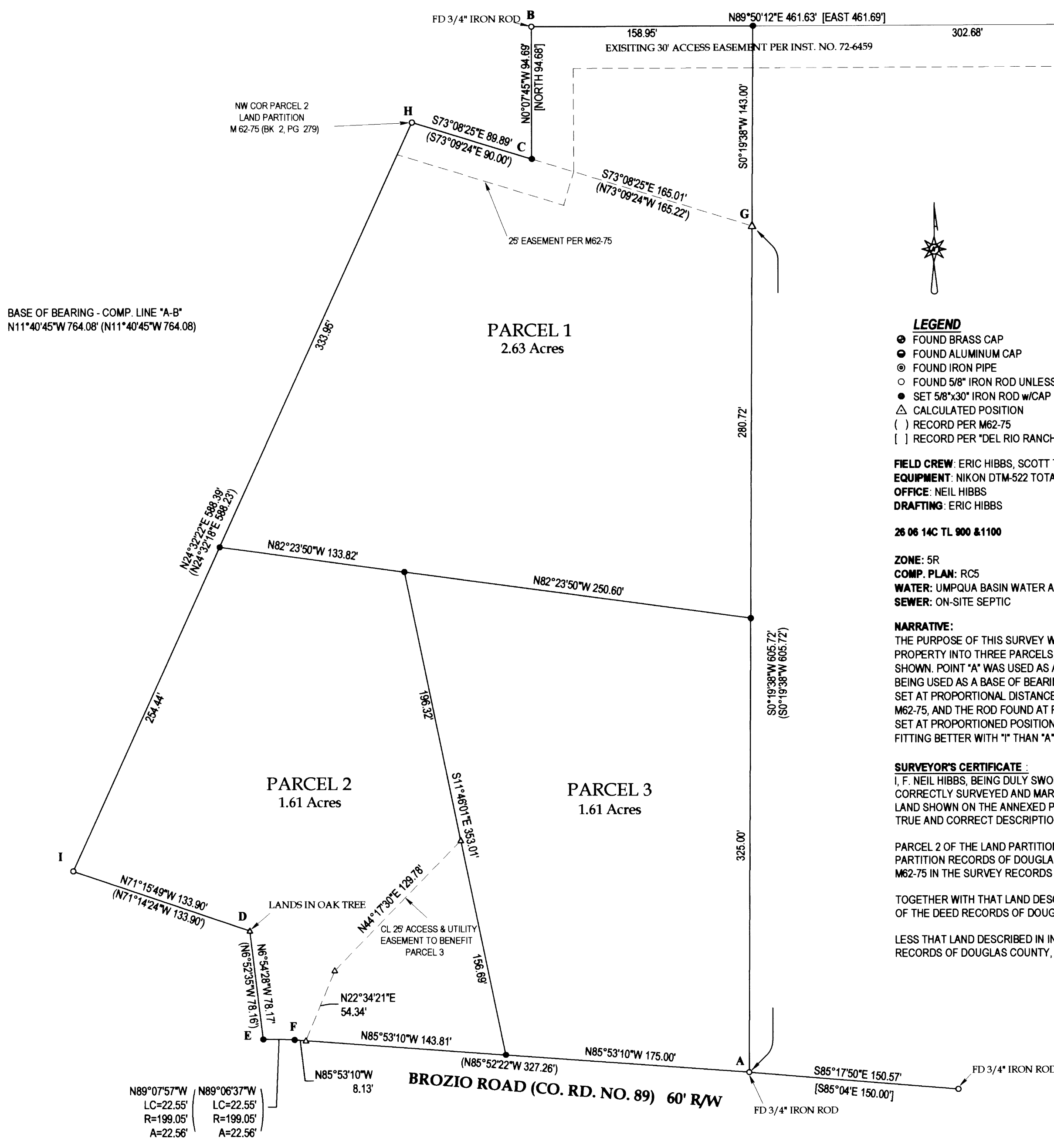

**DECLARATION:**

KNOW ALL PEOPLE BY THESE PRESENTS THAT NAME, IS THE OWNER OF THE LAND REPRESENTED HEREON AND MORE PARTICULARLY DESCRIBED HEREIN AND HAS CAUSED THE SAME TO BE PLATTED INTO PARCELS TOGETHER WITH EASEMENTS AS SHOWN.

Freda E. Harrell 12-14-10  
 FRED A. HARRELL DATE

**ACKNOWLEDGMENT:**

STATE OF OREGON  
 COUNTY OF DOUGLAS

KNOW ALL PEOPLE BY THESE PRESENTS, ON THIS 16 DAY OF Dec. 2010, BEFORE ME A NOTARY PUBLIC IN AND FOR SAID STATE AND COUNTY, PERSONALLY APPEARED FREDA E. HARRELL, WHO DID SAY THAT SHE IS THE IDENTICAL PERSON NAMED IN THE FOREGOING INSTRUMENT AND THAT SHE EXECUTED SAID INSTRUMENT FREELY AND VOLUNTARILY.

PRINTED NAME: Nancy A. Winchell

COMMISSION #: 442244

MY COMMISSION EXPIRES: October 20, 2013

SIGNATURE: Nancy A. Winchell  
 Notary Public OREGON

**APPROVALS:**

Keith L. Cubic 12/27/10  
 DOUGLAS COUNTY PLANNING DIRECTOR DATE

Randy Smith 12-27-10  
 DOUGLAS COUNTY SURVEYOR DATE

I HEREBY CERTIFY THAT ALL TAXES AND SPECIAL ASSESSMENTS OR OTHER CHARGES REQUIRED BY LAW HAVE BEEN PAID.

Sandra K. Corneil 12/27/10  
 DOUGLAS COUNTY TAX COLLECTOR DATE

FILED THIS DAY OF 28<sup>th</sup>, 2010, 8:08 AM O'CLOCK AMPM  
Barbara E. Nielsen, C.C.E. 12/28/10  
 DOUGLAS COUNTY CLERK



PLANNING DEPT. FILE NO. 07-275

**LAND PARTITION PER MEASURE 49 AUTHORIZATION**

LYING IN THE SW 1/4 SEC. 14, T26S, R6W  
 WILLAMETTE MERIDIAN, DOUGLAS COUNTY, OREGON

CLIENT:  
 FRED A. HARRELL  
 142 WESTVIEW DRIVE  
 ROSEBURG, OR. 97471

SURVEYOR:  
  
**LAND SURVEYING, INC.**  
 4739 LOOKINGGLASS ROAD  
 ROSEBURG, OREGON 97470  
 phone (541) 957-9303  
 fax (541) 957-9306  
 email: neilhibbs@wildblue.net

REGISTERED PROFESSIONAL LAND SURVEYOR  
F. Neil Hibbs  
 OREGON  
 JANUARY 12, 1999  
 F. NEIL HIBBS  
 52989

DWG. SCALE: 1" = 60' JOB #: 1025-01 DWG. BY: EBH PAGE: 1 OF 1 DATE: DECEMBER-2010

2010-0046