

DETAIL
 SCALE: 1" = 20'

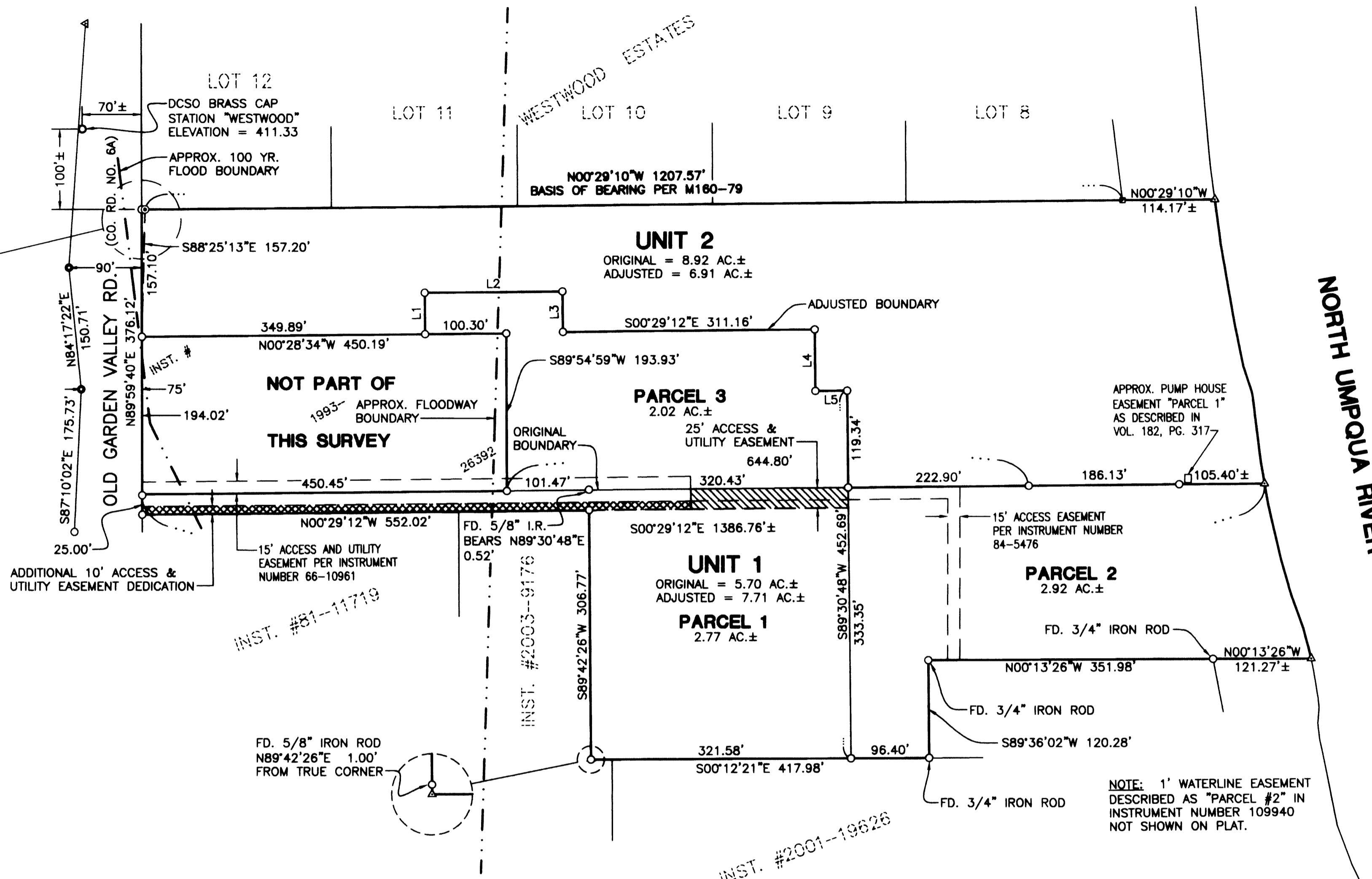

LEGEND:

- FOUND 5/8" IRON ROD UNLESS OTHERWISE NOTED
- △ CALCULATED POSITION
- FOUND AXLE
- ⊙ FOUND 2" IRON PIPE
- FOUND ALUMINUM CAP

NOTE: ALL BEARINGS AND DISTANCES ARE RECORD PER M160-79

LINE	BEARING	LENGTH
1	S89°30'48"W	51.20'
2	S00°29'12"E	170.27'
3	S89°30'48"W	50.00'
4	S89°30'48"W	75.80'
5	S00°29'12"E	39.41'

SURVEYED BY:
i.e.
 ENGINEERING
 809 SE Pine Street
 Roseburg, Oregon 97470
 PHONE (541) 673-0166
 FAX (541) 440-9392
 iemail@ieengineering.com

SURVEYED FOR:
 KEN DEBELL
 P.O. BOX 2207
 ROSEBURG, OR., 97470

DWG. BY: DAF

PM: SNL

SCALE: AS NOTED

PAGE: 1 OF 2

JOB NO: 990-10

DATE: DEC, 2010

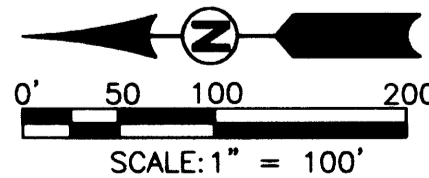

**BOUNDARY LINE ADJUSTMENT AND
 LAND PARTITION**
 LYING IN THE S.W. 1/4 OF SECTION 28 & THE N.W. 1/4 OF SECTION 33,
 TOWNSHIP 26 SOUTH, RANGE 6 WEST, WILLAMETTE MERIDIAN, DOUGLAS COUNTY, OREGON

REGISTERED
 PROFESSIONAL
 LAND SURVEYOR

Ronald A. Gumbay
 OREGON
 JULY 14, 1978
 RONALD A. GUMBAY
 1984

EXPIRES: 12/31/2012

2010-0044A

2010-0044A