

2010-0041 A

LINE TABLE					
LINE #	DIRECTION	LENGTH	RECORD	RECORD BEARING	RECORD LENGTH
L1	N66°54'22"W	59.36'			
L2	N8°25'40"W	126.36'			
L3	S55°47'09"W	158.27'	R2	(S54°50'07"W)	(158.27')
L4	N77°20'03"E	94.98'	R2	(S76°14'52"W)	(95.00')
L5	S8°47'35"W	170.37'	R2	(S7°48'37"W)	(170.40')
L6	N47°49'01"W	217.66'	R2	(S48°47'24"E)	(217.76')



LEGEND:

- SET 5/8" x 30" IRON ROD w/CAP MARKED "I.E. ENGINEERING"
- FOUND 5/8" IRON ROD UNLESS OTHERWISE NOTED
- () R1 RECORD AS PER PP 1990-0025
- () R2 RECORD AS PER PP 2000-0054

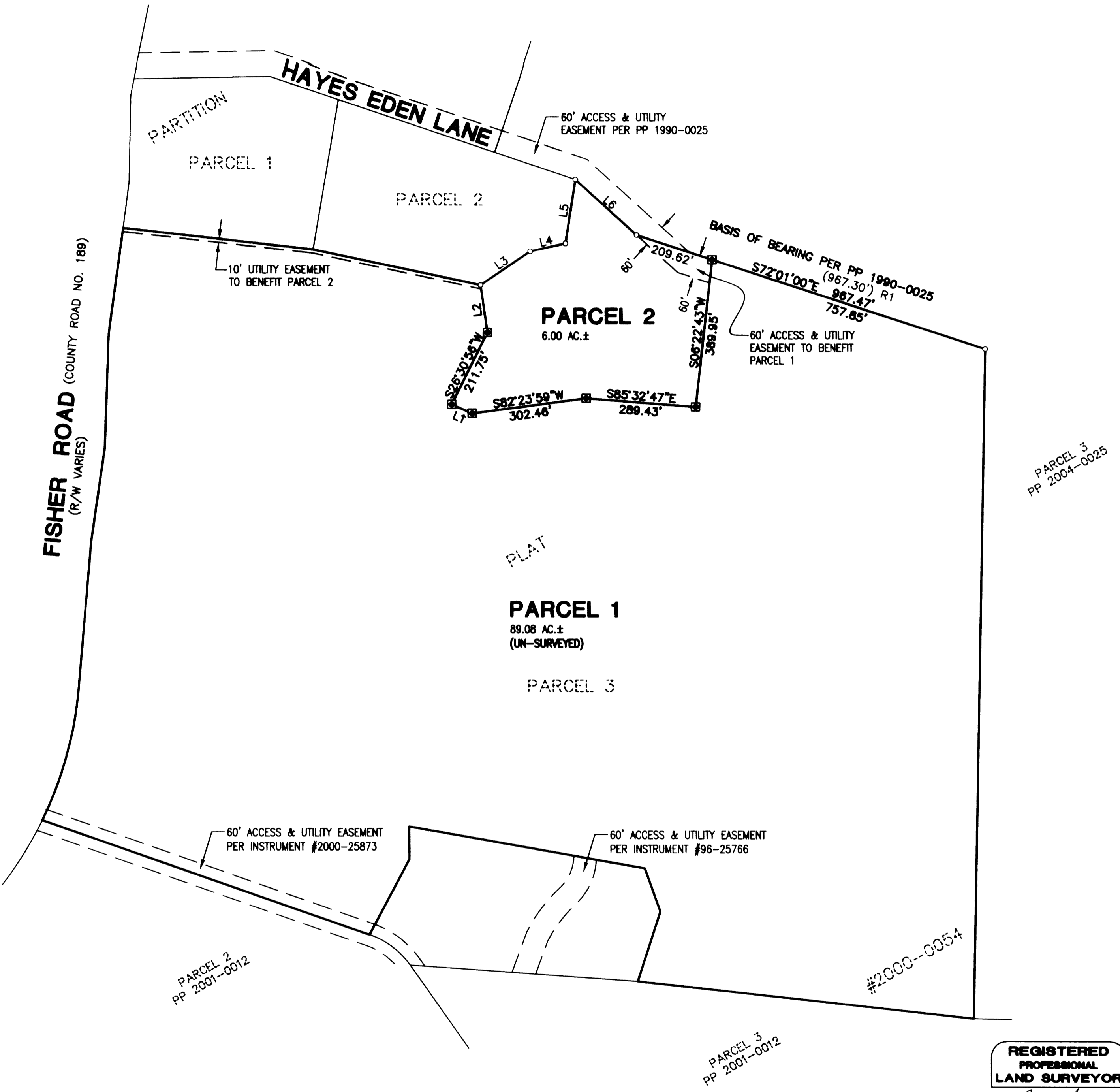

PLANNING DEPARTMENT FILE NO. 10-073

2010-0041 A

SURVEYED BY: 809 SE Pine Street Roseburg, Oregon 97470 PHONE (541) 673-0166 FAX (541) 440-9392 iemail@ieengineering.com	SURVEYED FOR: FRANCIS ENGLE 581 FISHER ROAD ROSEBURG, OR., 97471	DWG. BY: DAF	PAGE: 1 OF 2	 SCALE: 1" = 200'	LAND PARTITION LYING IN THE NORTH HALF OF SECTION 34, TOWNSHIP 26 SOUTH, RANGE 6 WEST, WILLAMETTE MERIDIAN, DOUGLAS COUNTY, OREGON	REGISTERED PROFESSIONAL LAND SURVEYOR OREGON JULY 14, 1978 RONALD A. GUMBLY 1954 EXPIRES: 12/31/2010
		PM: AMP	JOB NO: 947-14			