

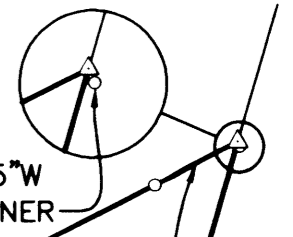

FD 5/8" I.R.
 BEARS S41°17'35"W
 1.59' FROM CORNER



INST. #2002--4364

LEGEND

- SET 5/8" x 30" IR w/CAP MARKED
 "I.E. ENGINEERING" UNLESS OTHERWISE NOTED
- FOUND 5/8" IRON ROD UNLESS OTHERWISE NOTED
- △ CALCULATED POSITION
- () R1 RECORD AS PER M108-46
- () R2 RECORD AS PER PP 2000-0090

INST. #2001--1947

LINE	BEARING	LENGTH
1	N51°35'27"E	108.83'
R1	(N51°50'06"E	109.73')
2	N39°06'03"E	50.20'
R1	(N38°44'48"E	50.00')
3	N39°06'03"E	35.66'
R1	(N38°44'48"E	35.46')
4	S44°09'13"E	123.50'
R1	(S44°29'53"E	122.80')
5	S28°39'10"E	132.51'
R1	(S28°59'50"E	131.76')
6	S40°02'58"E	131.74'
R1	(S39°56'39"E	131.73')
7	S42°33'31"E	87.76'
8	S29°09'25"E	10.00'
9	N71°15'05"E	20.02'
10	N71°15'05"E	64.71'
11	S30°20'15"E	70.38'
12	N64°16'50"E	10.43'
13	S27°05'08"E	61.95'
14	S13°45'53"E	29.82'
15	S0°16'32"W	59.55'
16	S55°52'32"W	31.46'
17	S8°48'08"W	44.84'

LINE	BEARING	LENGTH
18	S65°10'38"E	34.06'
19	S63°33'14"E	37.38'
20	S59°12'18"E	50.45'
21	S54°54'41"E	60.56'
22	S51°35'47"E	83.87'
23	S42°33'31"E	95.85'
24	S29°09'25"E	14.52'
25	S23°22'51"E	22.27'
26	S29°09'25"E	56.17'

ZONE: RR - RURAL RESIDENTIAL
COMP. PLAN: RC2
WATER: WELL (PARCEL 2 & 3)
 SPRING (PARCEL 1)
SEWER: SEPTIC (PARCEL 1)
 GLIDE SEWER DISTRICT (PARCEL 2 & 3)

INST. #2005--10021

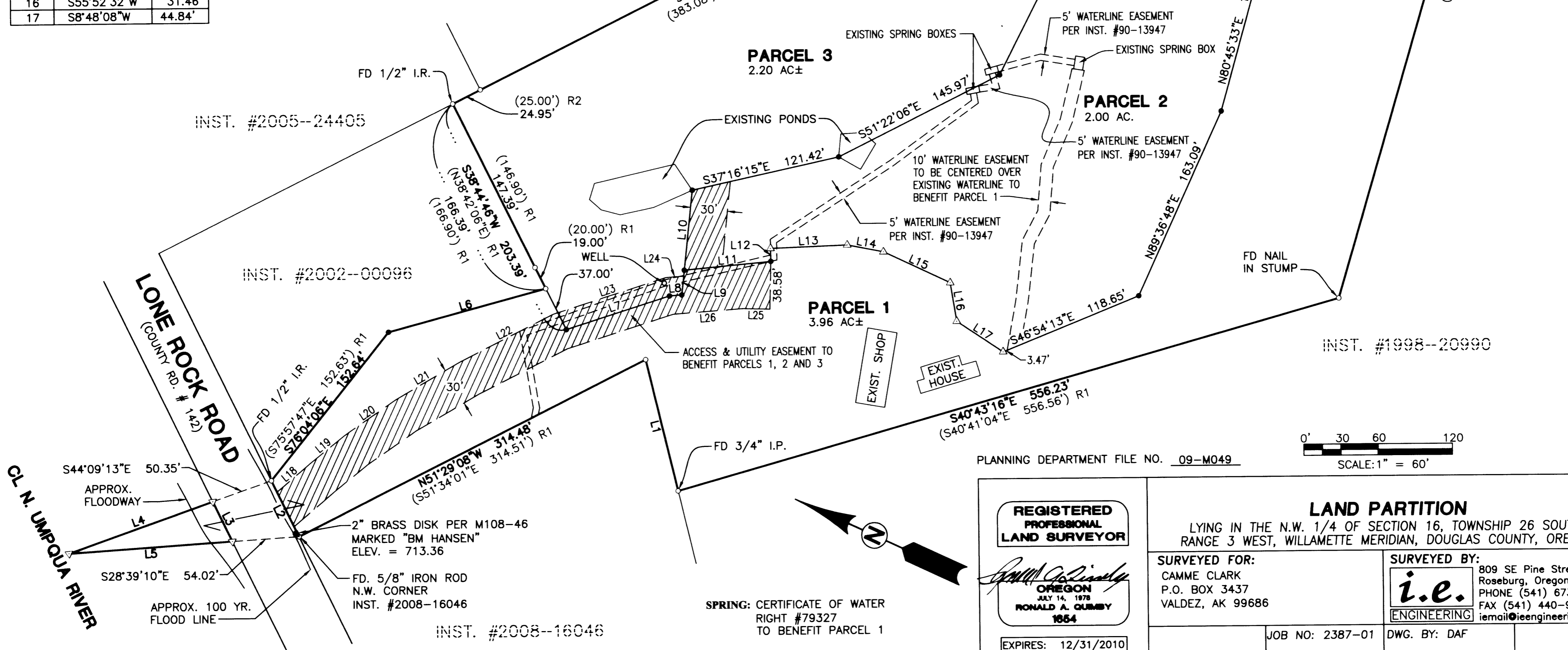

2009-0057 A

2009-0057 A

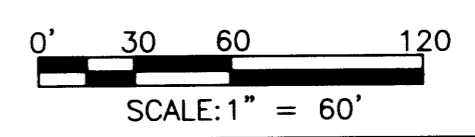

PLANNING DEPARTMENT FILE NO. 09-M049

REGISTERED PROFESSIONAL LAND SURVEYOR

 OREGON
 JULY 14, 1978
 RONALD A. GUMBLY
 1854
 EXPIRES: 12/31/2010

LAND PARTITION
 LYING IN THE N.W. 1/4 OF SECTION 16, TOWNSHIP 26 SOUTH, RANGE 3 WEST, WILLAMETTE MERIDIAN, DOUGLAS COUNTY, OREGON

SURVEYED FOR: CAMME CLARK P.O. BOX 3437 VALDEZ, AK 99686	SURVEYED BY: i.e. ENGINEERING 809 SE Pine Street Roseburg, Oregon 97470 PHONE (541) 673-0166 FAX (541) 440-9392 iemail@ieengineering.com
SCALE: AS NOTED	JOB NO: 2387-01 DATE: JULY, 2009
	DWG. BY: DAF PM: AMP
	PAGE: 1 OF 2

SPRING: CERTIFICATE OF WATER RIGHT #79327 TO BENEFIT PARCEL 1

INST. #2008--16046