

- LEGEND:**
- SET 5/8" x 30" IRON ROD w/CAP MARKED
"I.E. ENGINEERING" UNLESS OTHERWISE NOTED
 - FOUND 5/8" IRON ROD UNLESS OTHERWISE NOTED
 - △ CALCULATED POSITION
 - () R1 RECORD AS PER PP 2007-21
 - () R2 RECORD AS PER PP 2009-9

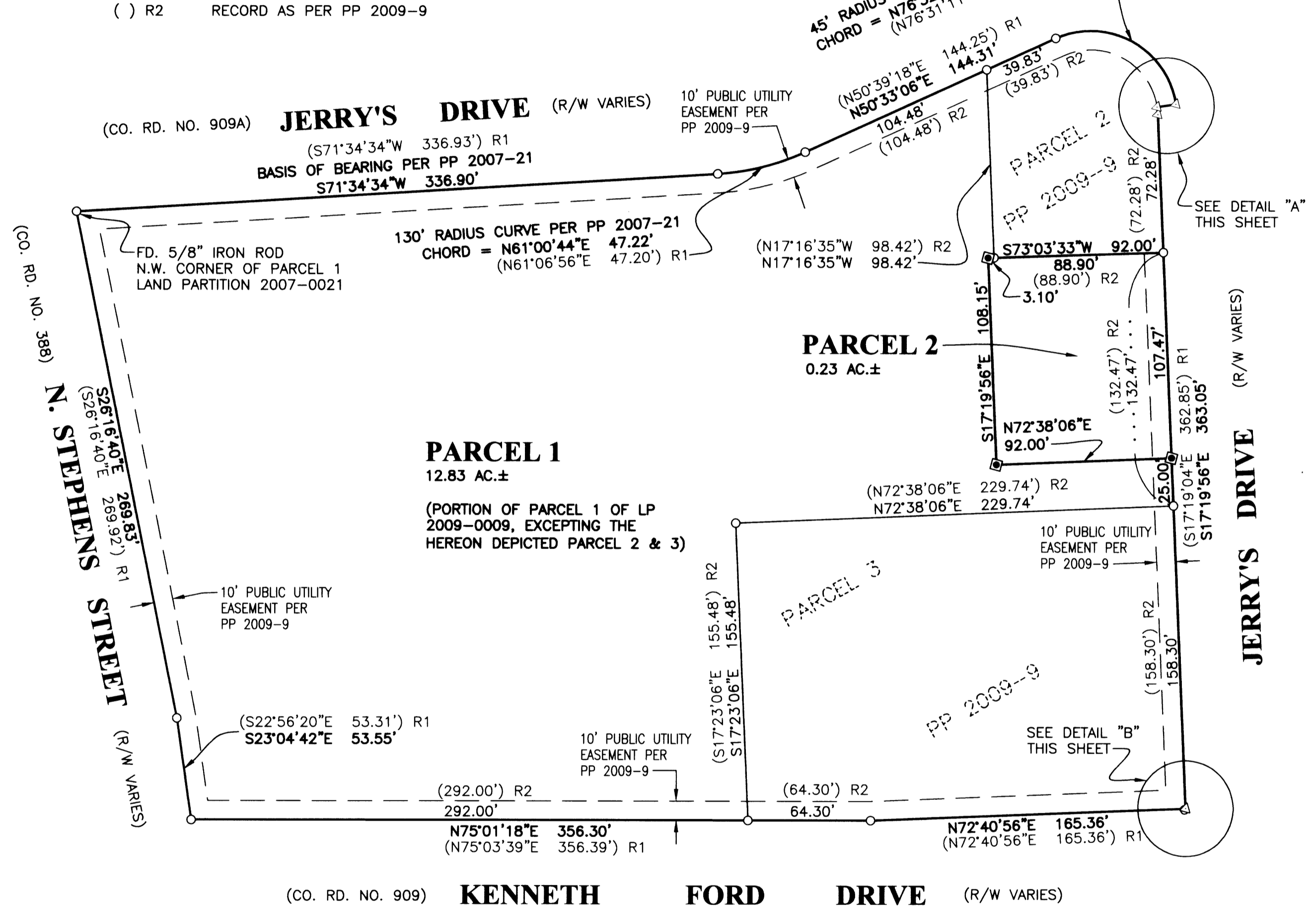

2009-0040 A

2009-0040 A

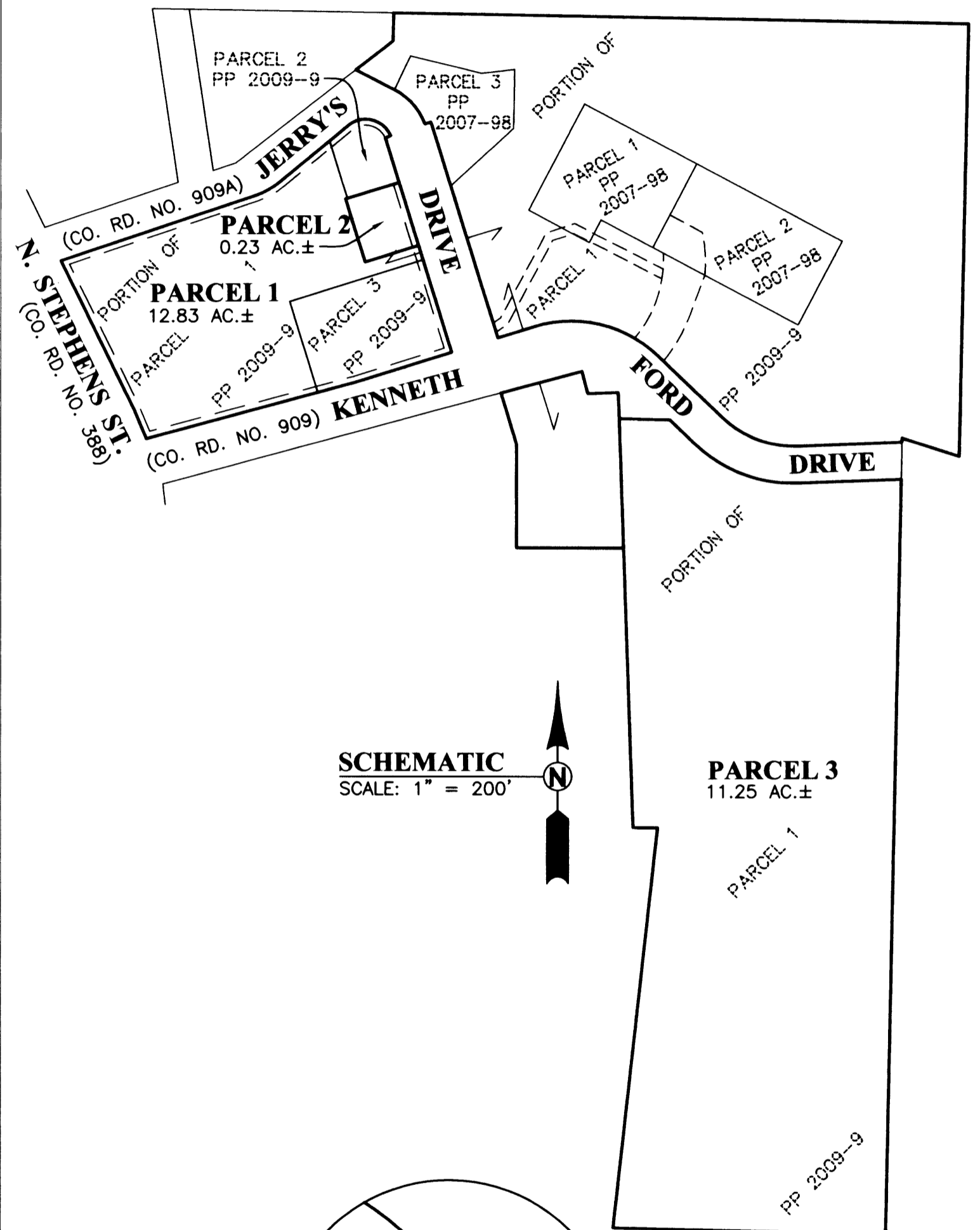
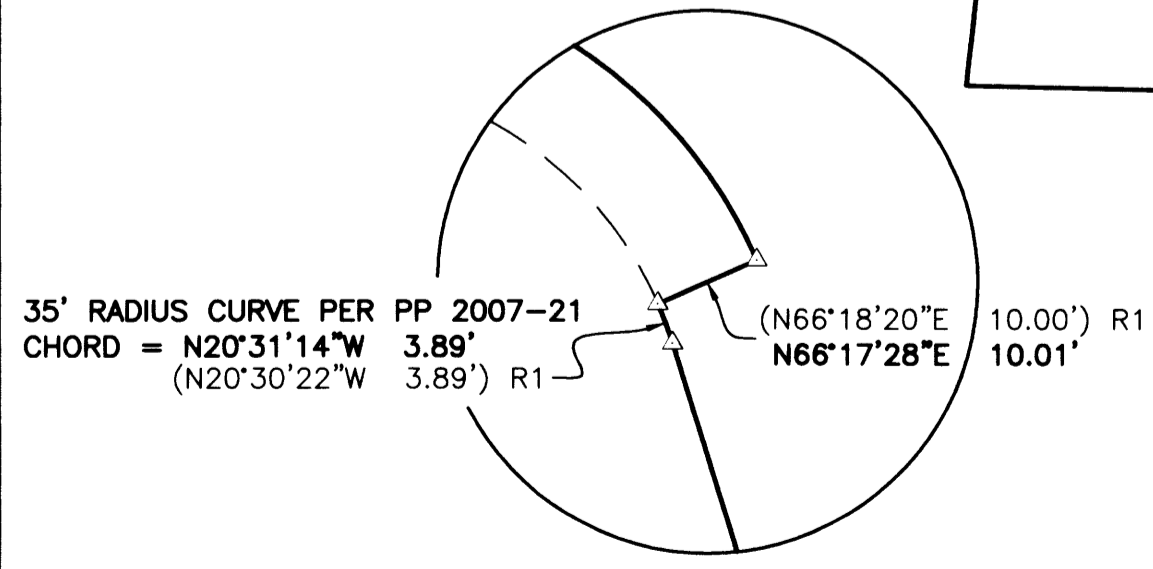

DETAIL "A"
 (NOT TO SCALE)

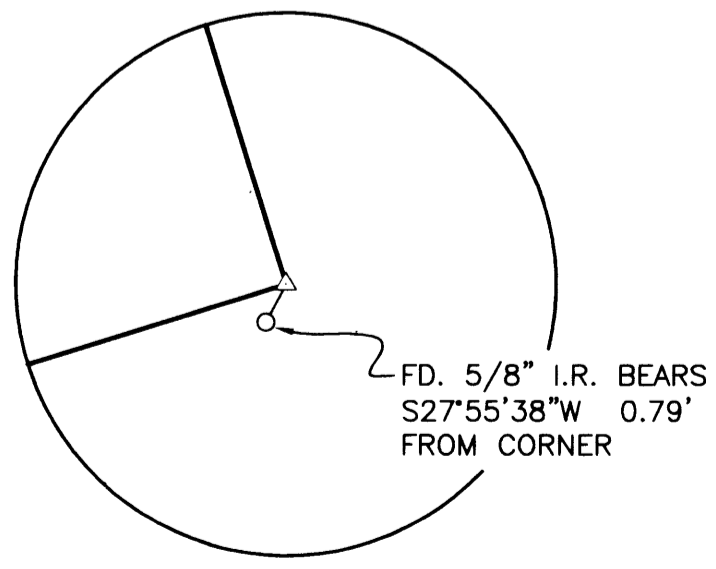

DETAIL "B"
 (NOT TO SCALE)

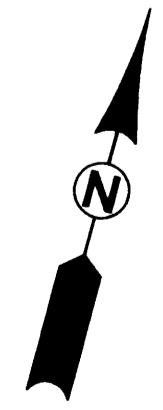
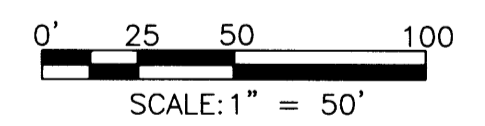

<p>REGISTERED PROFESSIONAL LAND SURVEYOR</p> <p><i>Ronald A. Qumby</i></p> <p>OREGON JULY 14, 1978 RONALD A. QUMBY 1854</p> <p>EXPIRES: 12/31/2010</p>	<p>LAND PARTITION</p> <p>LYING IN THE S.E. QUARTER OF SECTION 36, TOWNSHIP 26 SOUTH, RANGE 6 WEST, WILLAMETTE MERIDIAN, DOUGLAS COUNTY, OREGON</p>	
	<p>SURVEYED FOR:</p> <p>DOUGLAS COUNTY PUBLIC WORKS D.C. COURTHOUSE, ROOM 304 ROSEBURG, OR. 97470</p>	<p>SURVEYED BY:</p> <p>i.e. ENGINEERING</p> <p>809 SE Pine Street Roseburg, Oregon 97470 PHONE (541) 673-0166 FAX (541) 440-9392 iemail@ieengineering.com</p>
<p>SCALE: AS NOTED</p>	<p>JOB NO: 125-20 DATE: MAY, 2009</p>	<p>DWG. BY: DAF PM: SNL</p>
		<p>PAGE: 1 OF 2</p>