

DOUGLAS COUNTY OFFICIAL RECORDS  
 BARBARA E. NIELSEN, COUNTY CLERK  
 2009-011927  
 NO FEE  
 00248683200900119270020026  
 06/30/2009 03:40:35 PM  
 PLAT-PAR Cnt=1 Stn=1 RECEIPTCOUNTER  
 This is a no fee document

2009-0037A

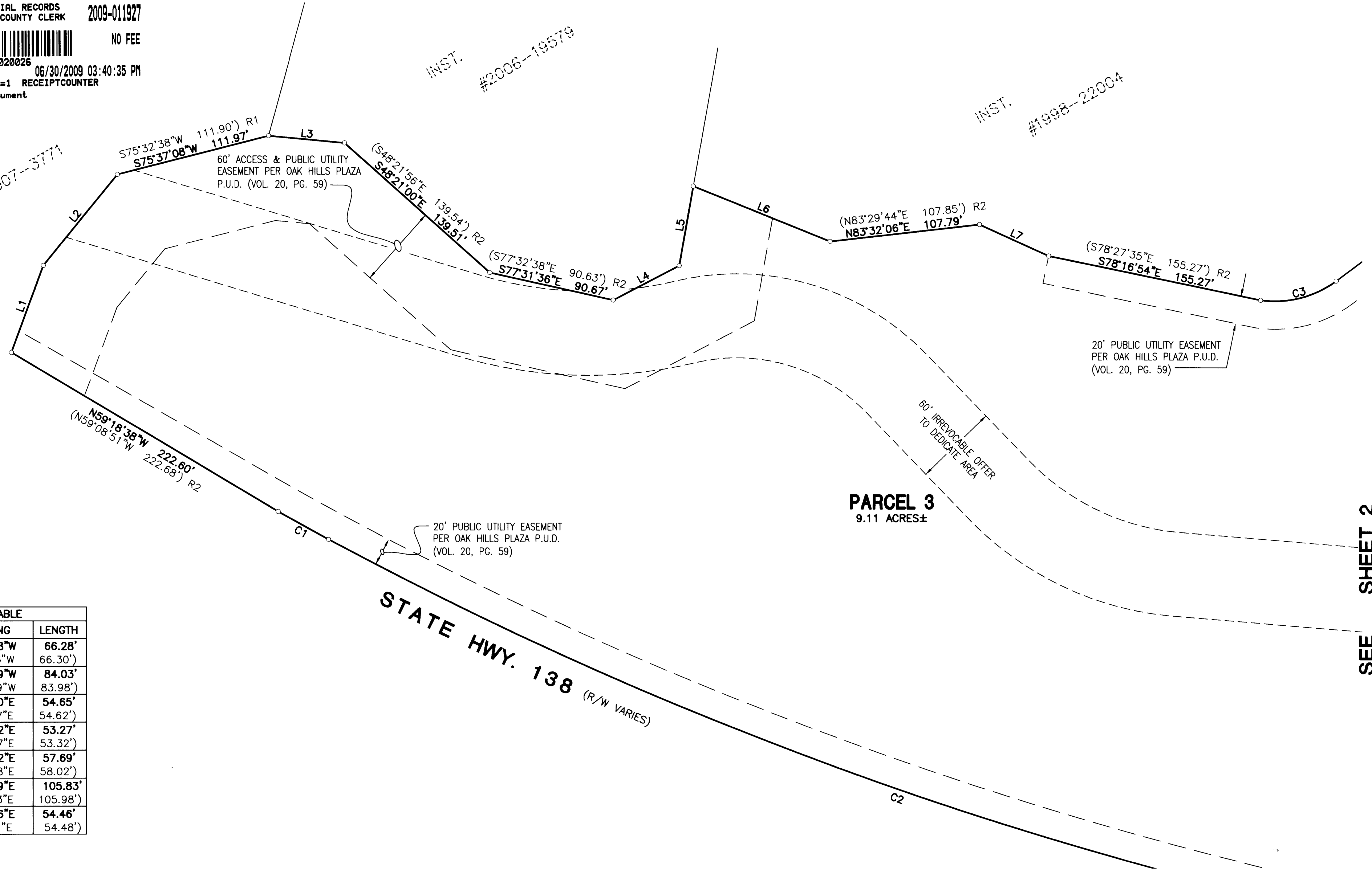

LINE TABLE		
LINE	BEARING	LENGTH
1	S20°17'58"W	66.28'
R1	(S20°10'43"W	66.30')
2	S39°13'59"W	84.03'
R1	(S39°09'29"W	83.98')
3	S84°42'00"E	54.65'
R2	(S84°42'27"E	54.62')
4	N62°30'22"E	53.27'
R2	(N62°30'37"E	53.32')
5	N10°07'22"E	57.69'
R2	(N09°59'58"E	58.02')
6	S68°05'49"E	105.83'
R2	(S67°56'53"E	105.98')
7	S65°36'36"E	54.46'
R2	(S65°39'41"E	54.48')

CURVE TABLE					
CURVE	CHORD BEARING	CHORD LENGTH	RADIUS	CURVE LENGTH	DELTA
C1	S61°14'48"E	41.19'	2814.79'	41.19'	0°50'19"
( ) R2	S61°26'18"E	41.16'	2814.79'	41.16'	
C2	S70°56'08"E	889.45'	2814.79'	893.19'	18°10'52"
( ) R2	S70°56'52"E	889.47'	2814.79'	893.21'	
C3	N75°43'59"E	56.03'	75.00'	57.42'	43°52'06"
( ) R2	N76°04'57"E	55.68'	75.00'	57.05'	

STATE HWY. 138 (R/W VARIES)

**LEGEND:**

- SET 5/8" x 30" IRON ROD w/CAP MARKED "I.E. ENGINEERING" UNLESS OTHERWISE NOTED
- FOUND 5/8" IRON ROD UNLESS OTHERWISE NOTED
- ( ) R1 RECORD AS PER M123-20
- ( ) R2 RECORD AS PER VOL. 20, PG. 59



PLANNING DEPARTMENT FILE NO. PAR-09-01

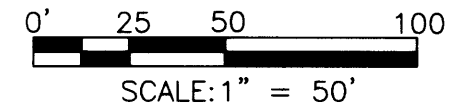

<p><b>REGISTERED PROFESSIONAL LAND SURVEYOR</b></p> <p><i>Ronald A. Gumbly</i></p> <p>OREGON          JULY 14, 1978          RONALD A. GUMBLY          1954</p> <p>EXPIRES: 12/31/2010</p>	<p><b>LAND PARTITION</b></p> <p>LYING IN THE N.E. 1/4 OF SEC. 24, T25S, R6W &amp; THE N.W. 1/4 OF SEC. 19, T25S, R5W, W.M., DOUGLAS COUNTY, OREGON</p>		
	<p>SURVEYED FOR:</p> <p>BECKLEY RESOURCES          7901 HIGHWAY 99 NORTH          ROSEBURG, OR. 97470</p>	<p>SURVEYED BY:</p> <p><b>i.e.</b>          ENGINEERING</p> <p>809 SE Pine Street          Roseburg, Oregon 97470          PHONE (541) 673-0166          FAX (541) 440-9392          iemail@ieengineering.com</p>	
<p>SCALE: AS NOTED</p>	<p>JOB NO: 2004-15          DATE: APRIL, 2009</p>	<p>DWG. BY: DAF          PM: SNL</p>	<p>PAGE: 1 OF 2</p>

2009-0037A

SEE SHEET 2