

DECLARATION:

KNOW ALL PEOPLE BY THESE PRESENTS, that Anne Dorsey, the owner of the land represented on the annexed map and more particularly described in the accompanying Surveyor's Certificate, do hereby declare the annexed map to be a correct map of the Partition Plat as shown, of said property. She has caused this partition plat to be prepared and the property to be partitioned into parcels and easements created as shown.

Anne Dorsey 6/23/2009
 Anne Dorsey Date

ACKNOWLEDGMENT:

State of Oregon)
 ss
 Douglas County)

On the 23 day of June, 2009 before me appeared Anne Dorsey, being duly sworn, acknowledged to me that she is the owners of said property, and that she executed the foregoing Declaration freely and voluntarily.

In witness whereof I have hereunto set my hand and affixed my seal this 23 day of June, 2009

Nancy A. Winchell
 Notary Public for Oregon (Printed Name)

Nancy A. Winchell
 Signature

My Commission Expires Oct. 29, 2009

My commission number 397654

APPROVALS:

Keith L. Cubie 6/25/09
 Douglas County Planning Director Date

Randy Wain 6-29-09
 Douglas County Surveyor Date

I hereby certify that all taxes and special assessments or other charges required by law have been paid.

Sandra K. Corneil 6/29/09
 Douglas County Tax Collector Date

Filed this 29 day of June, 2009

by *Barbara E. Nielsen*
 Douglas County Clerk

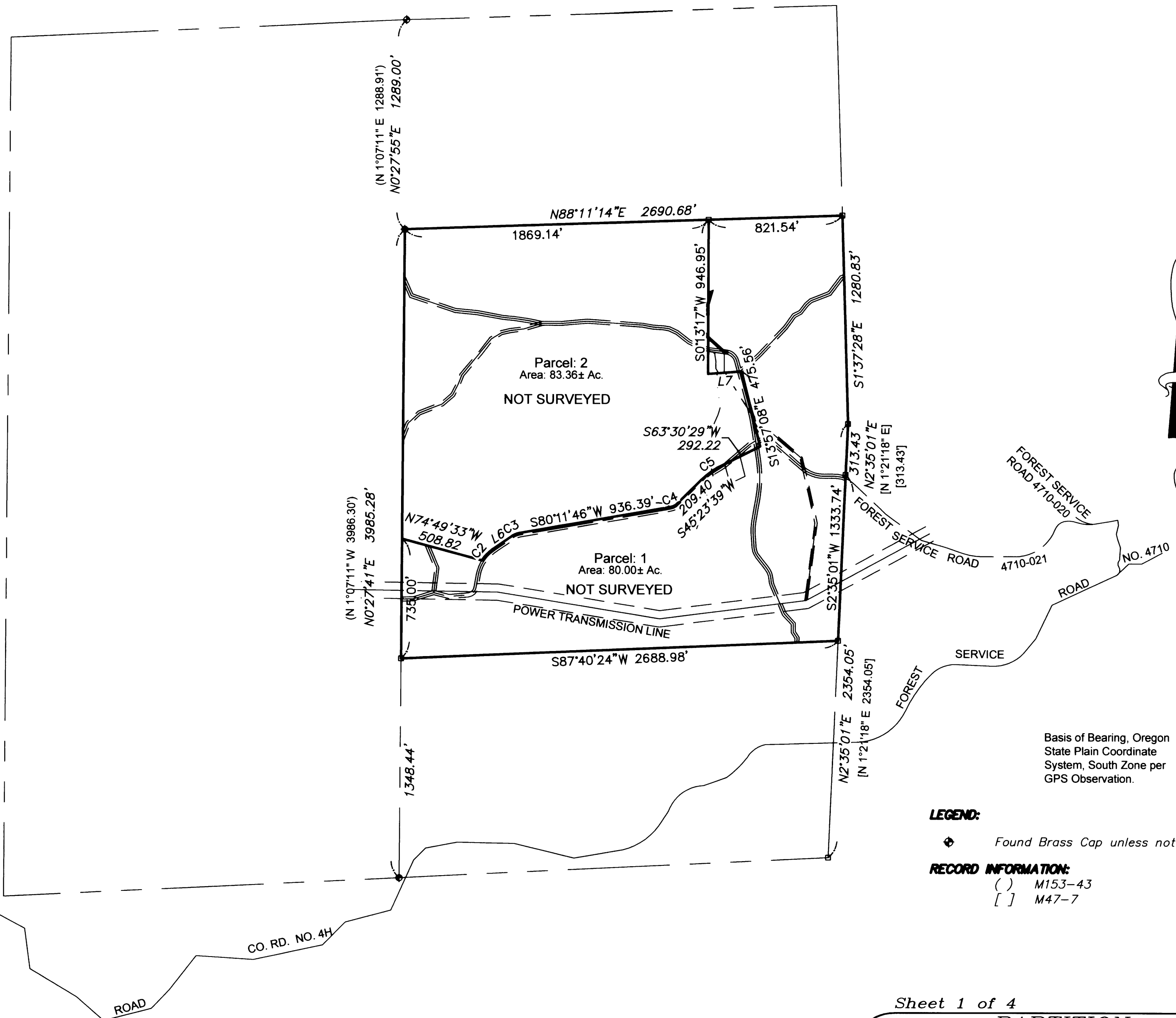
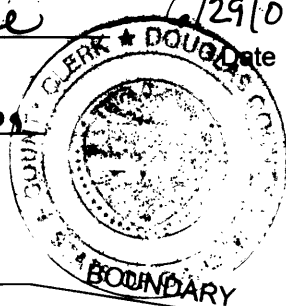

Basis of Bearing, Oregon
 State Plane Coordinate
 System, South Zone per
 GPS Observation.

LEGEND:

◆ Found Brass Cap unless noted

RECORD INFORMATION:

() M153-43
 [] M47-7

N. UMPQUA HWY. NO. 138

CO. RD. NO. 4H

NARRATIVE:

The purpose of the survey is to demarcate the boundaries of the property described in Deed Reference Number 2001-5582 of the Deed Records of Douglas County, Oregon and to establish division lines per Preliminary Plat.

The boundary was established using record information per M153-43 and M47-7. The North-South centerline of Section 13 was measured utilizing GPS equipment. The basis of the survey is Grid Coordinates and Bearings, to establish Ground information multiply distances by 1.00016696 and rotate bearings 1°37'32" left.

PLANNING DEPARTMENT FILE NO. 09-010

ZONE: TR
 PLAN: TL
 WATER: SPRING
 SANITATION: SEPTIC SYSTEMS

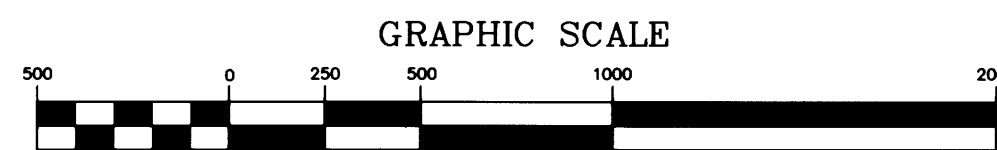

GRAPHIC SCALE

(IN FEET)
 1 inch = 500 ft.

2009-0035 A

2009-0035 A

Sheet 1 of 4

PARTITION
 In the SE 1/4 and NE 1/4, Section 13
 Township 26 South, Range 2 West, W.M.
 Douglas County, Oregon
 June 22, 2009

REGISTERED PROFESSIONAL LAND SURVEYOR
Mark A. Heimbürger
 OREGON
 JULY 16, 1987
 MARK A. HEIMBURGER
 2287
 RENEWS JUNE 30, 2011

FOR: Anne Dorsey
 P.O. Box 216
 Idleyd Park, Oregon 97447

LM LAND MARK SURVEYING, INC.
 3329 N.E. STEPHENS ST.
 ROSEBURG, OREGON 97470
 TEL. (541) 677-9400
 FAX (541) 677-9401