

# PARTITION PLAT BOUNDARY LINE ADJUSTMENT

## PARCEL 2 PARTITION PLAT 2008-0091

LOCATED IN  
SECTIONS 29, 30 & 31  
T.26S., R.3W., W.M.  
DOUGLAS COUNTY, OREGON

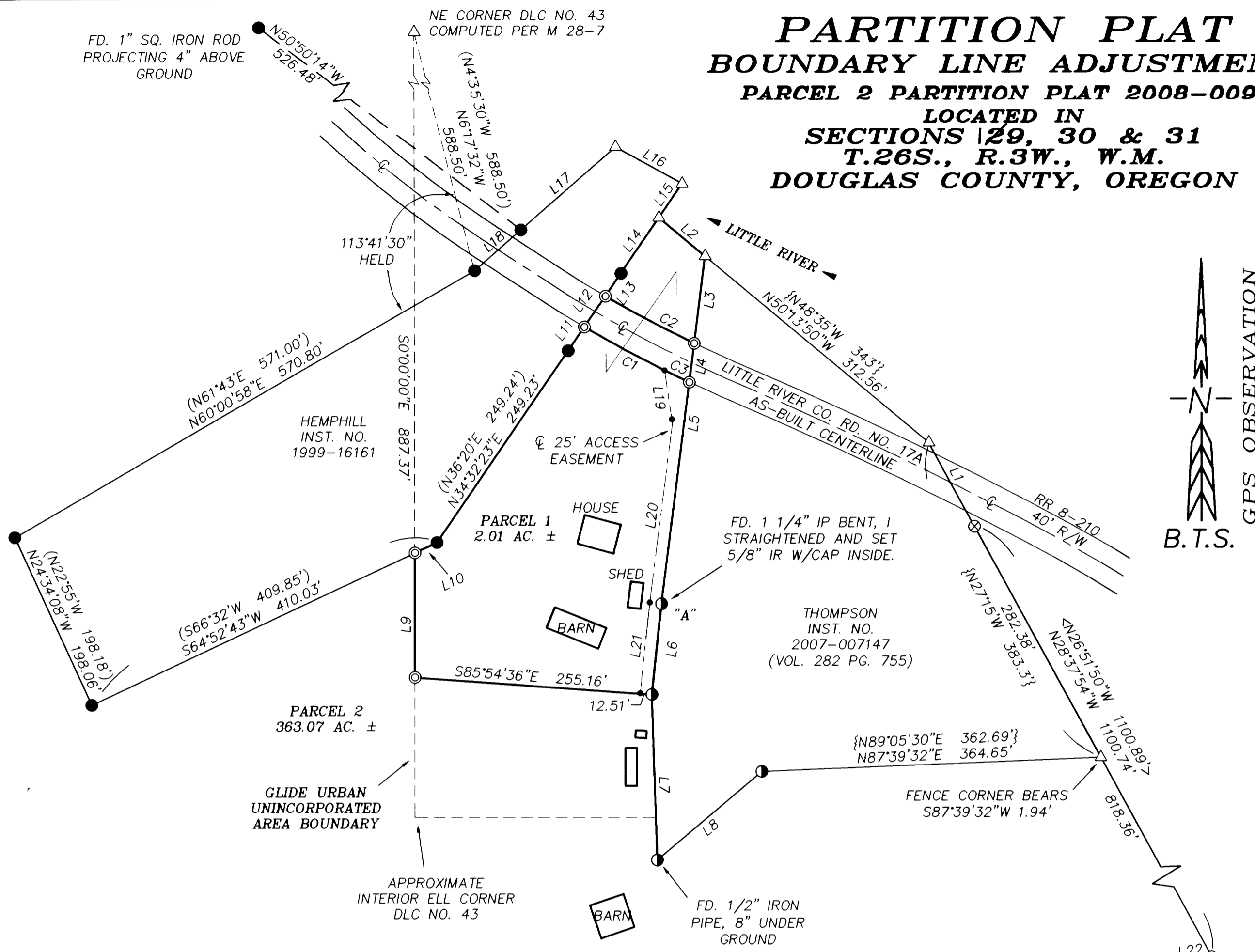

NO.	BEARING	DISTANCE	RECORD
L1	S28°37'54"E	102.00	((S27°15'E 102.0'))
L2	N50°13'50"W	64.51	
L3	S7°14'48"W	94.29	
L4	S7°14'48"W	42.08	{S8°24'W 375.64}
L5	S7°14'48"W	239.27	
L6	S6°06'18"W	97.72	{S7°15'30"W 97.59}
L7	S1°48'59"E	177.21	{S0°28'30"E 177.61}
L8	N49°50'30"E	146.87	{N51°11'30"E 146.85}
L9	N0°00'00"E	133.59	
L10	N64°52'43"E	26.16	
L11	N34°22'05"E	31.01	
L12	N34°22'05"E	40.10	(N36°20'E 100.1')
L13	N34°22'05"E	29.52	
L14	N34°22'05"E	72.47	(N36°20'E 116.66')
L15	N34°22'05"E	44.19	
L16	N61°02'25"W	81.61	(N59°18'W 82.79')
L17	S48°47'49"W	135.30	(N50°33'E 135.3')
L18	S48°47'49"W	66.39	(N50°33'E 65.7')
L19	N8°28'13"W	56.61	
L20	S7°14'48"W	194.18	
L21	S6°06'18"W	98.29	
L22	S80°50'00"W	46.20	[N80°35'24"E 46.31']
L23	S13°08'41"E	94.76	[N12°59'29"W 95.00']

NO.	DELTA	RADIUS	ARC	BEARING	CHORD
C1	4°09'00"	1352.20	97.94	S61°36'54"E	97.92
C2	4°42'42"	1312.20	107.90	S62°00'55"E	107.87
C3	1°14'36"	1352.20	29.34	S64°18'42"E	29.34

- LEGEND:**
- ⊙ = SET 5/8" x 30" IRON ROD w/PLASTIC CAP "BTS ENG-SURV"
  - = FOUND 3/4" IRON ROD OR AS NOTED PER M 28-7
  - ⦿ = FOUND 1 1/4" IRON PIPE OR AS NOTED PER VOL. 282 PG. 755
  - ⊙ = FOUND 5/8" IRON ROD PER M 103-5 A&B
  - ⊗ = FOUND 1" U IRON PER M 1-71
  - △ = COMPUTED POINT
  - = COMPUTED EASEMENT POINT
  - = EXISTING FENCE LINE
  - ( ) = RECORD PER M 28-7
  - [ ] = RECORD PER M 103-5 A&B
  - < > = RECORD PER M 146-43
  - { } = RECORD PER INST. NO. 2007-007147
  - (( )) = RECORD PER M 1-71

REGISTERED  
PROFESSIONAL  
LAND SURVEYOR

*Kristian O. Degroot*

OREGON  
JULY 17, 1981  
KRISTIAN O. DEGROOT  
1941  
RENEWAL DATE: 12-31-09

**BTS ENGINEERING & SURVEYING, INC.**  
431 S.E. MAIN ST., ROSEBURG, OR 97470  
PHONE (541) 673-0966 FAX (541) 673-0105

SCALE: 1" = 100'	FOR: SHRUM & WRIGHT RANCH 13062 BUCKHORN ROAD GLIDE, OR 97443	JOB #: 08-065 FILE: 08-065 Shrum-Wright BLA.DWG SHEET 2 OF 2
DATE: JAN. 16, 2009		