

DOUGLAS COUNTY OFFICIAL RECORDS
 BARBARA E. NIELSEN, COUNTY CLERK
 2008-020363
 NO FEE
 11/12/2008 02:54:57 PM
 PLAT-PAR Cnt=1 Stn=1 RECEIPTCOUNTER
 This is a no fee document

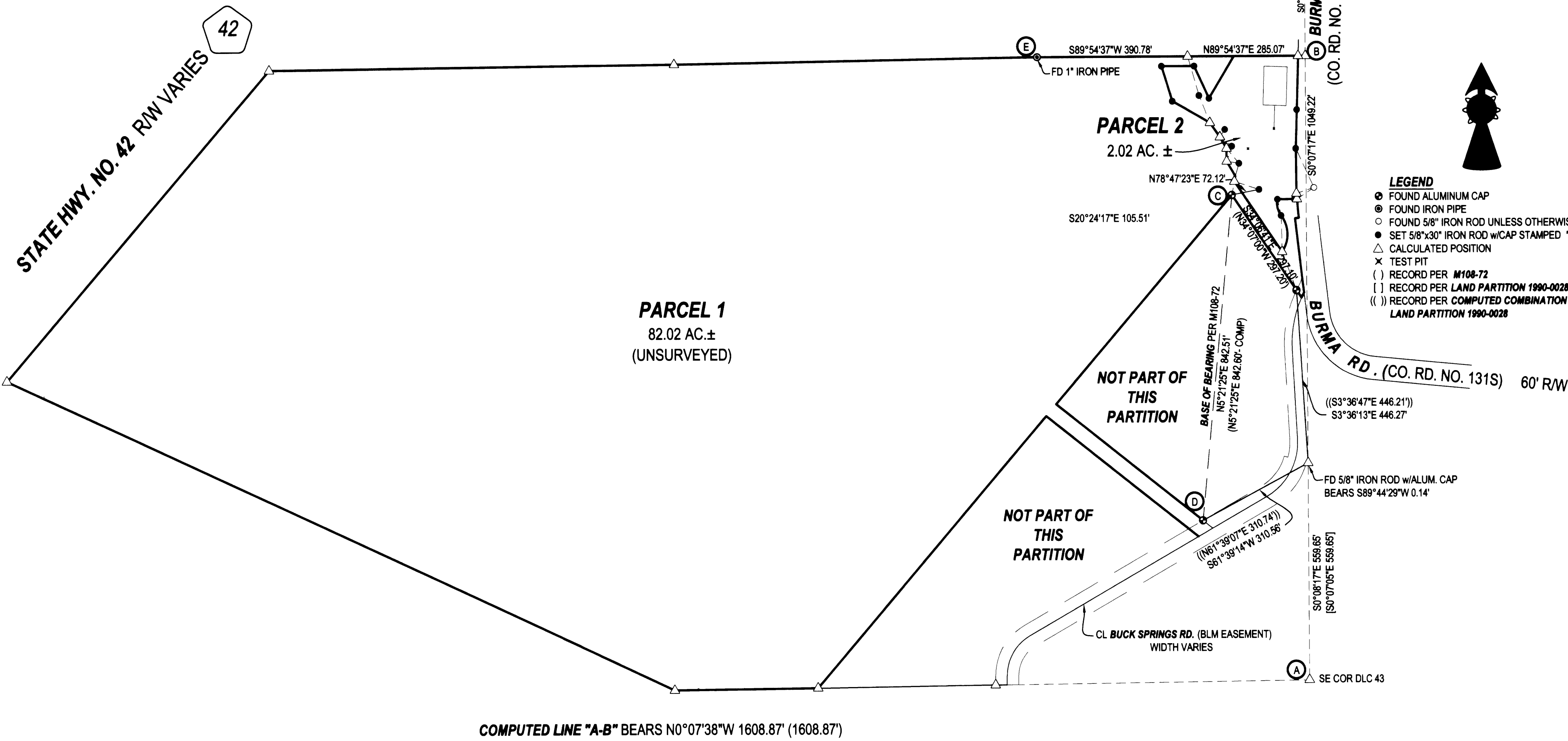

2008-0081 A



2008-0081 A

PLANNING DEPT. FILE NO. 08-026

LAND PARTITION		REGISTERED PROFESSIONAL LAND SURVEYOR <i>F. Neil Hibbs</i>
LYING IN THE SE1/4 SEC. 30 AND THE SW 1/4 OF SEC. 29, T29S, R8W, WILLAMETTE MERIDIAN, DOUGLAS COUNTY, OREGON		
CLIENT: VICTOR STANDLEY P.O. BOX 161 CAMAS VALLEY, OREGON 97416	SURVEYOR: F. NEIL HIBBS LAND SURVEYING, INC. 4739 LOOKINGGLASS ROAD ROSEBURG, OREGON 97470 phone (541) 957-9303 fax (541) 957-9306 email: neilhibbs@wildblue.net	OREGON JANUARY 12, 1999 F. NEIL HIBBS 52989
DWG. SCALE: 1" = 200'	JOB #: 0874-01 DWG. BY: FLB PAGE: 1 OF 2	DATE: JUNE 2008