

DOUGLAS COUNTY OFFICIAL RECORDS
BARBARA E. NIELSEN, COUNTY CLERK
2008-019901
NO FEE
11/03/2008 11:59:45 AM
PLAT-PAR Cnt=1 Stn=1 RECEIPTCOUNTER
This is a no fee document

LAND PARTITION

LOCATED in Sections 14 & 15, T. 26 S., R. 6 W., W.M. in
Douglas County, Oregon.

October 3, 2008

SURVEYED FOR: LARAUT AND RENEAU
BROZIO ROAD
ROSEBURG, OREGON

SURVEYED BY: DAVID EDWARDS LAND SURVEYING
P.O. BOX 361
OAKLAND, OREGON 97462
PHONE: (541) 459-0512

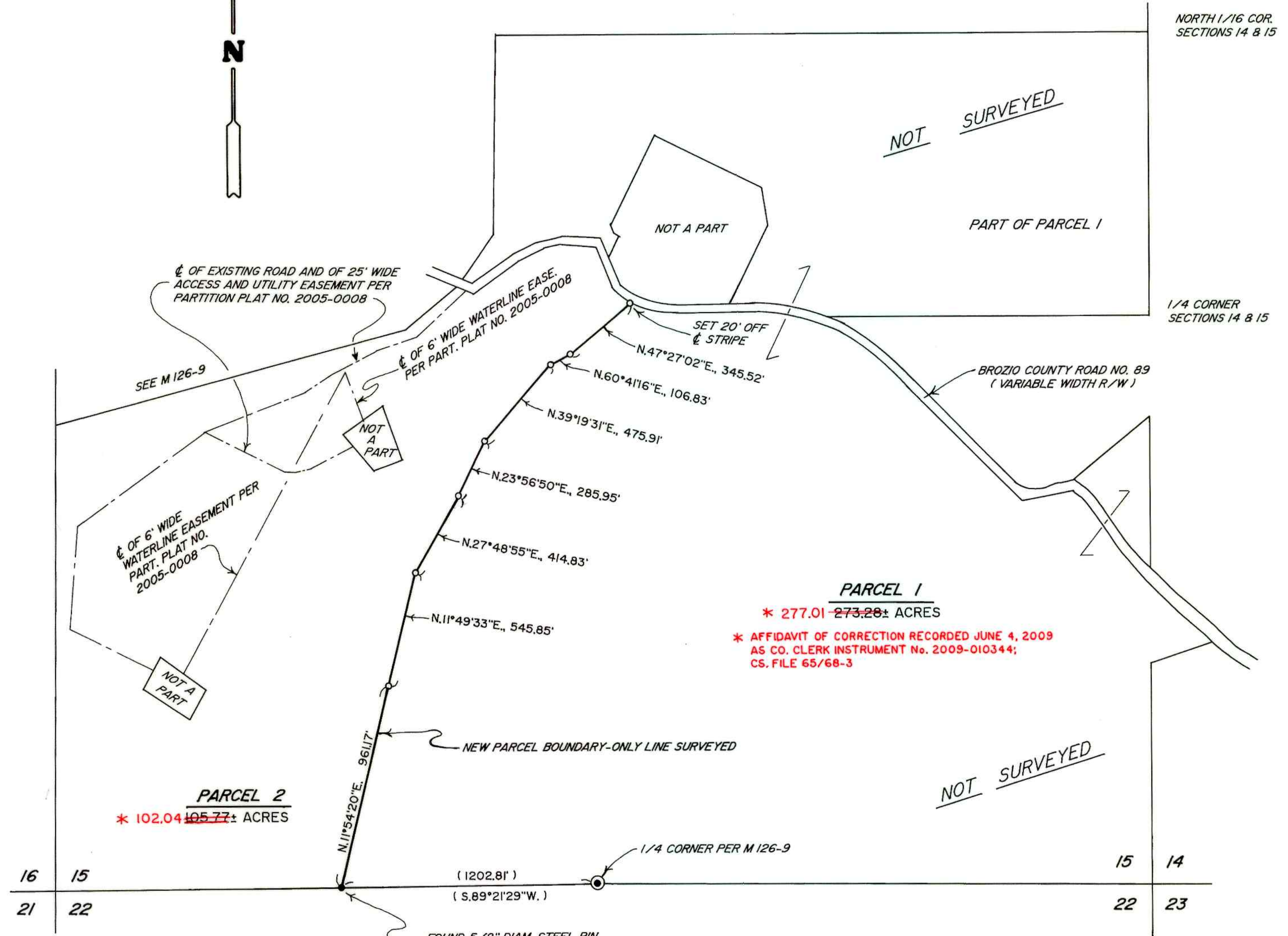
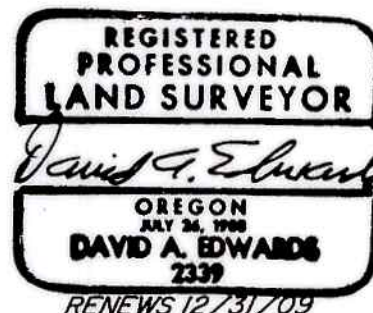

LEGEND

- INDICATES COUNTY SURVEYOR BRASS CAP.
- INDICATES 5/8" X 30" STEEL REBAR WITH RED PLASTIC CAP MKD. "D.A. EDWARDS-LS 2339" SET.

SCALE: 1" = 400'

BASIS OF BEARINGS: EXISTING CONTROL PER MY SURVEY M 126-9.

PARCEL 1
* 277.01 ~~273.28~~ ACRES
* AFFIDAVIT OF CORRECTION RECORDED JUNE 4, 2009
AS CO. CLERK INSTRUMENT No. 2009-010344;
CS. FILE 65/68-3

PARCEL 2
* 102.04 ~~105.77~~ ACRES

NOTE: PARCEL 2 IS NOT FOR
RESIDENTIAL USE.

FOUND 5/8" DIAM. STEEL PIN
W/CAP PER C.S. 65/25-5

2008-0078 B

2008-0078 B