

**LEGEND:**

- SET 5/8" x 30" IRON ROD w/CAP MARKED "I.E. ENGINEERING" UNLESS OTHERWISE NOTED
- FOUND 5/8" IRON ROD UNLESS OTHERWISE NOTED
- FOUND ALUMINUM CAP AS NOTED
- FOUND BRASS CAP AS NOTED
- △ CALCULATED POSITION

LYING IN THE NORTHWEST QUARTER OF SECTION 6, TOWNSHIP 26 SOUTH, RANGE 6 WEST; EAST HALF OF SECTION 35, SOUTHWEST QUARTER OF SECTION 25, AND SECTION 36, TOWNSHIP 25 SOUTH, RANGE 7 WEST; SOUTHWEST QUARTER OF SECTION 30 AND THE WEST HALF OF SECTION 31, TOWNSHIP 25 SOUTH, RANGE 6 WEST; NORTHEAST QUARTER OF SECTION 1, TOWNSHIP 26 SOUTH, RANGE 7 WEST, WILLAMETTE MERIDIAN, DOUGLAS COUNTY, OREGON.

**NOTE:**

ALL RECORD INFORMATION IS PER INSTRUMENT NUMBER 2006-006506.

APPROXIMATE LOCATION OF THE FLOODWAY BOUNDARY PER FEMA FLOOD BOUNDARY AND FLOODWAY MAP PANEL NUMBER 410059 0520.

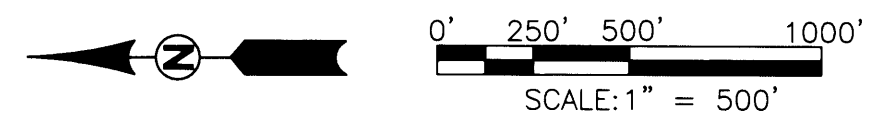
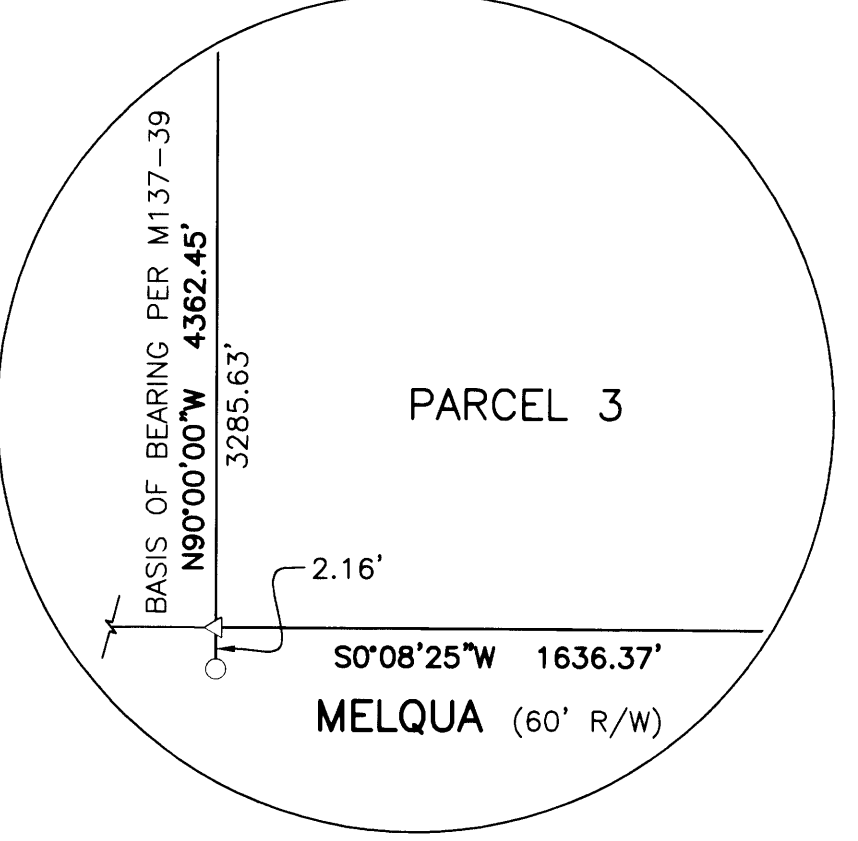
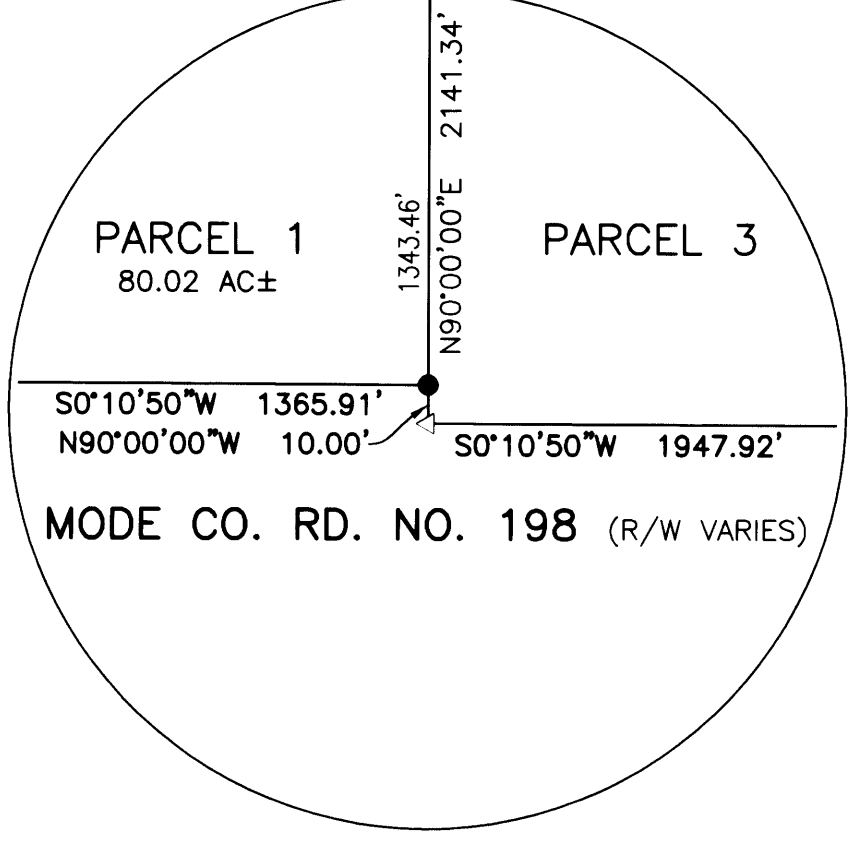
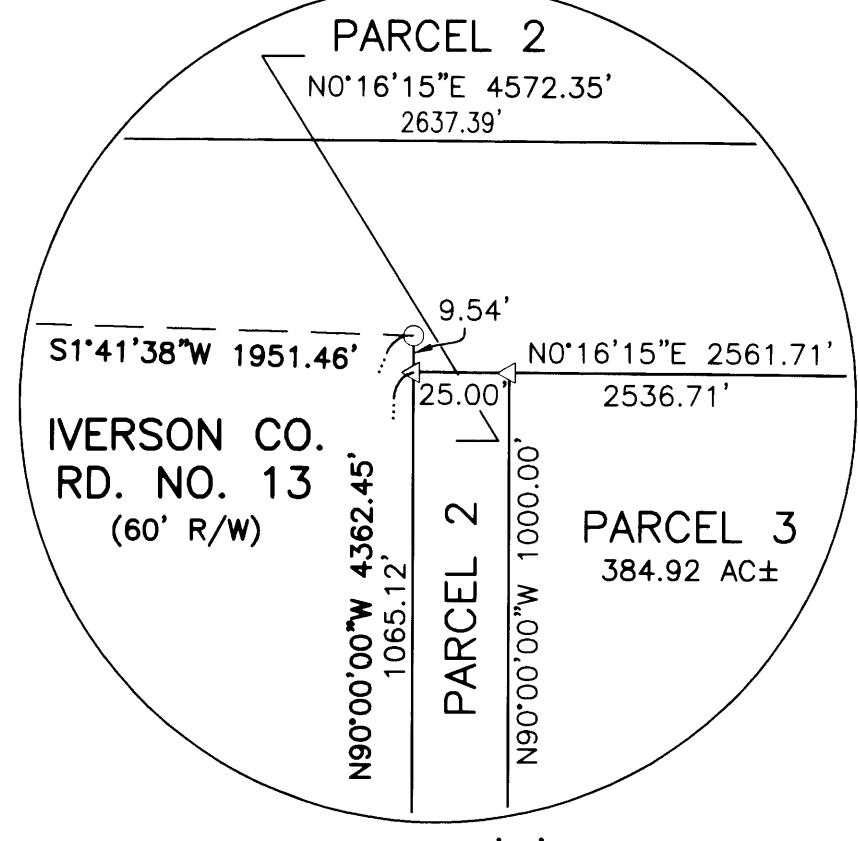
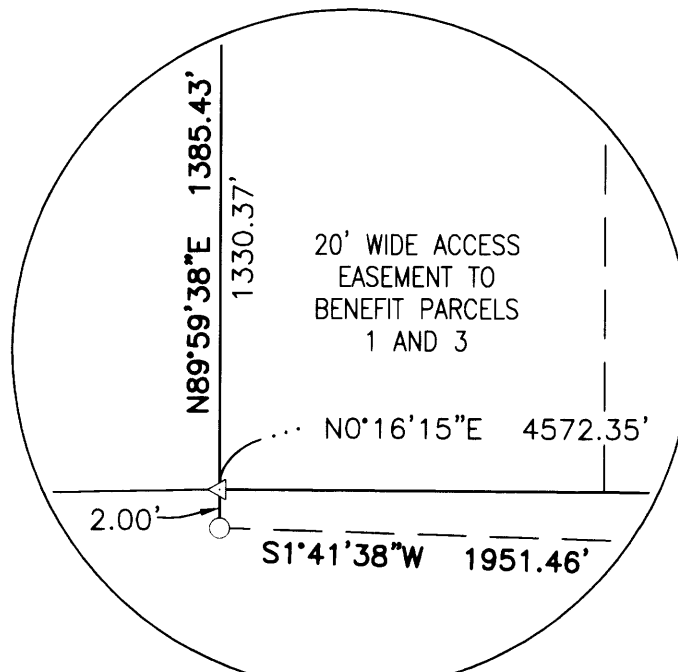
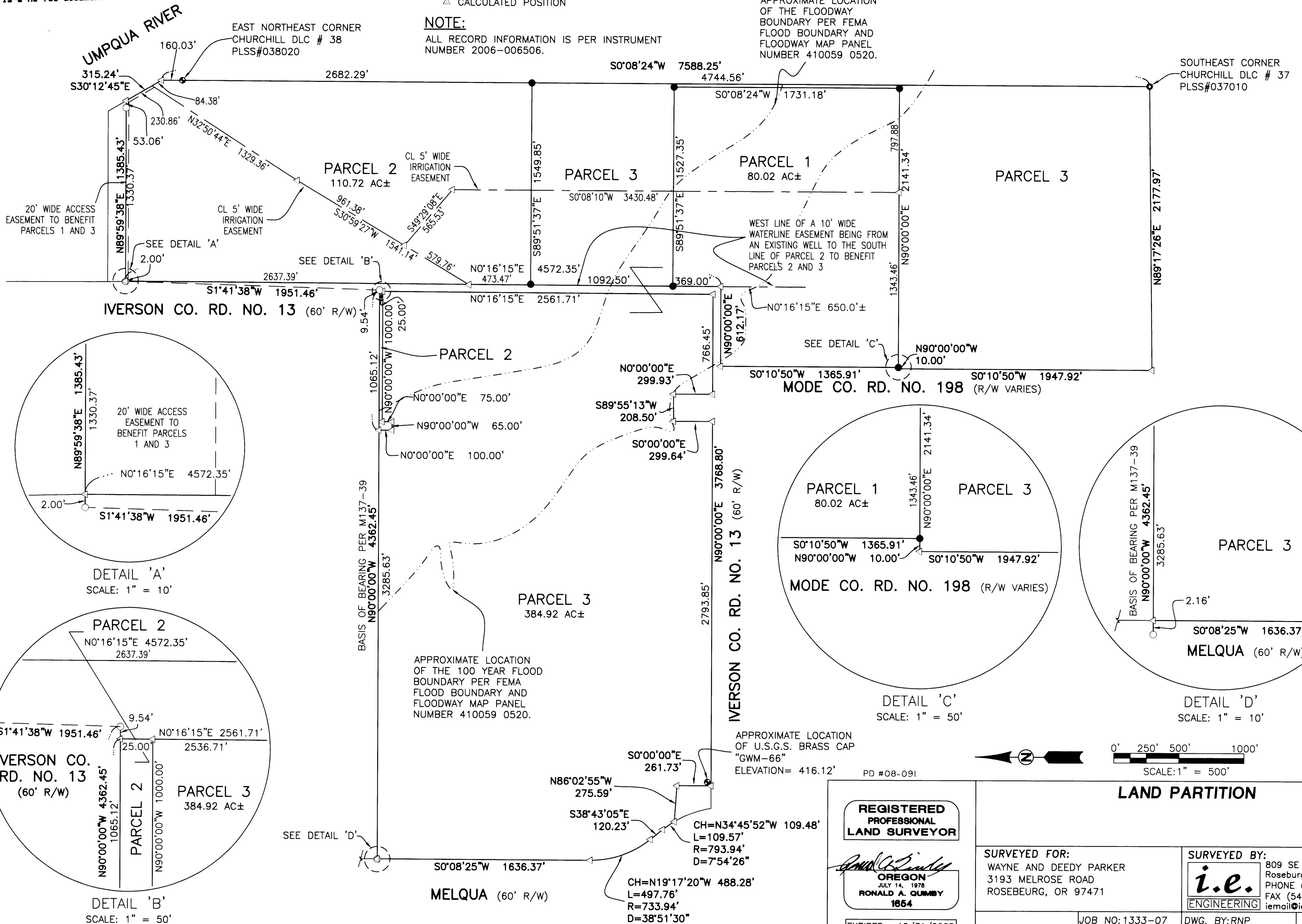

|  |  |  |
|--|--|--|
| <p><b>REGISTERED PROFESSIONAL LAND SURVEYOR</b></p> <p><i>Ronald A. Gumbly</i></p> <p>OREGON<br/>                 JULY 14, 1978<br/>                 RONALD A. GUMBLY<br/>                 1654</p> <p>EXPIRES: 12/31/2008</p> | <p><b>LAND PARTITION</b></p>   |  |
|  | <p>SURVEYED FOR:<br/>                 WAYNE AND DEEDY PARKER<br/>                 3193 MELROSE ROAD<br/>                 ROSEBEURG, OR 97471</p> | <p>SURVEYED BY:<br/>                 i.e.<br/>                 ENGINEERING<br/>                 809 SE Pine Street<br/>                 Roseburg, Oregon 97470<br/>                 PHONE (541) 673-0166<br/>                 FAX (541) 440-9392<br/>                 iemail@ieengineering.com</p> |
| <p>SCALE: AS SHOWN</p>   | <p>JOB NO: 1333-07<br/>                 DATE: SEPT., 2008</p>  | <p>DWG. BY: RNP<br/>                 PM: SNL<br/>                 PAGE: 1 OF 2</p>   |

2008-0068 A

2008-0068 A