

LAND PARTITION

LOCATED in the East 1/2 of Section 19, T. 29 S., R. 3 W., W.M. in Douglas County, Oregon.

February 29, 2008

SURVEYED FOR: *FINELL RANCH LLC*
P.O. BOX 632
MYRTLE CREEK, OREGON

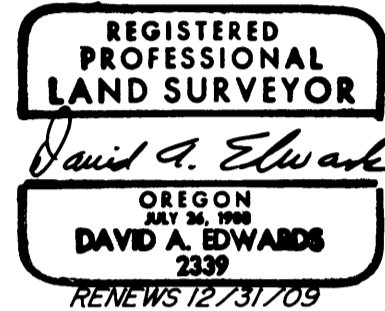

SURVEYED BY: *DAVID EDWARDS LAND SURVEYING*
P.O. BOX 361
OAKLAND, OREGON 97462
PHONE: (541) 459-0512

LEGEND

- INDICATES 3/4" DIAMETER IRON PIPE FOUND PER M 16-21.
- ▲ INDICATES 5/8" DIAMETER IRON ROD FOUND PER M 51-44.
- INDICATES 5/8" X 30" STEEL REBAR W/RED PLASTIC CAP MKD. "D.A. EDWARDS-LS 2339" SET.
- INDICATES 5/8" X 30" STEEL REBAR W/MY CAP SET AS A WITNESS MONUMENT.
- INDICATES UTILITY POLE
- () DENOTES RECORD DATA PER M 16-21 UNLESS NOTED OTHERWISE.
- INDICATES 30' RADIUS WELL EASEMENT CREATED HEREON FOR THE BENEFIT OF PARCEL 3, THE RADIUS POINT OF WHICH IS THE CENTER OF THE EXISTING WELL CASING.

————— INDICATES BOUNDARY MARKED THIS SURVEY.

SCALE: 1" = 400'

BASIS OF BEARINGS: M 16-21 AND DEED RECORD AS SHOWN.

NOTE: THE ACREAGE OF PARCEL 1 IS BASED UPON COUNTY ASSESSOR DATA.

SEE SHEET ONE FOR LINE TABLE DATA.

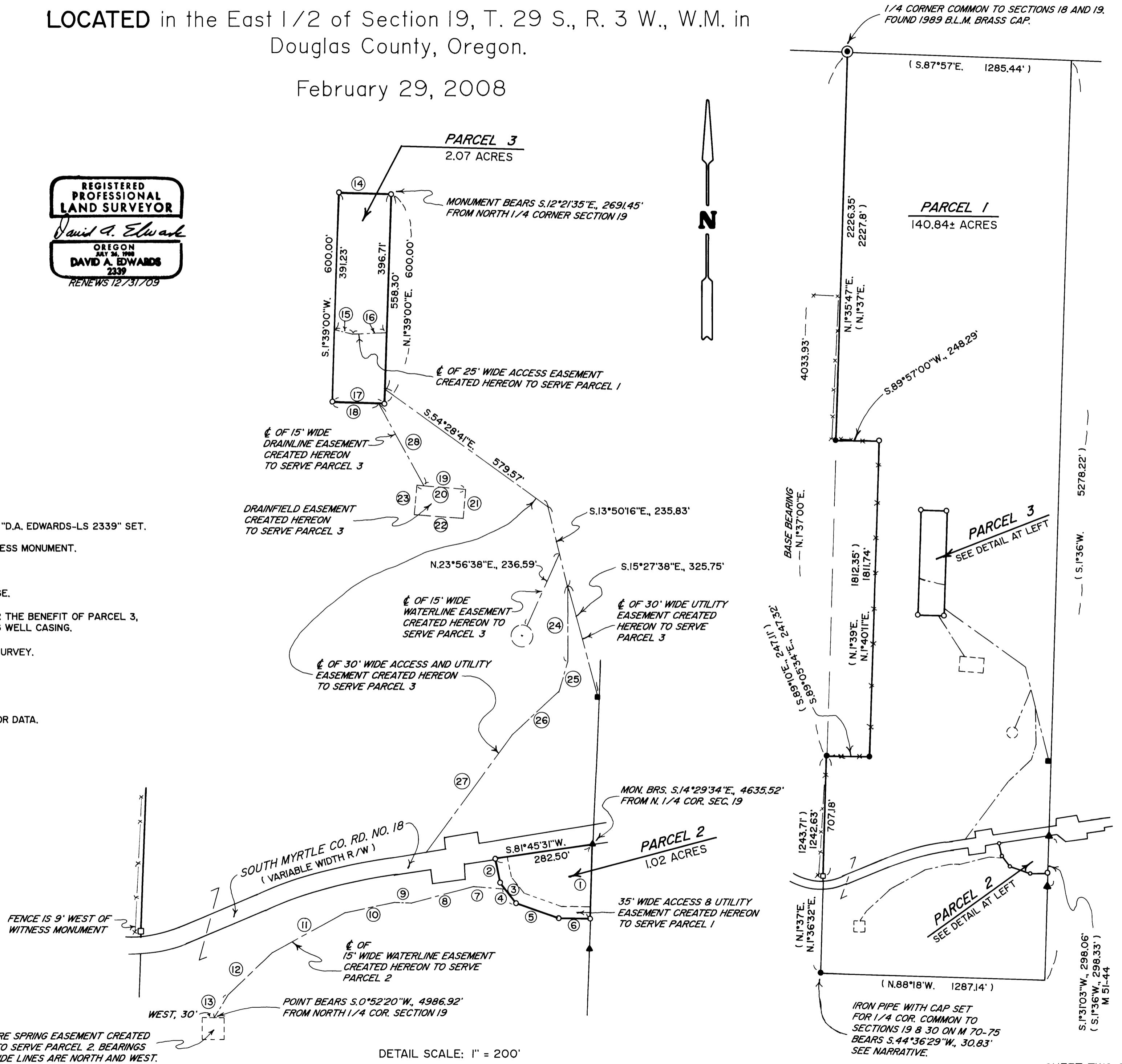

60' SQUARE SPRING EASEMENT CREATED HEREON TO SERVE PARCEL 2. BEARINGS OF THE SIDE LINES ARE NORTH AND WEST.

DETAIL SCALE: 1" = 200'

SHEET TWO OF TWO

2008-0031 B

2008-0031 B